

**GRIFO DELLA CESINOLA**

2014-03-19 (M) LOI LO1496062  
 Couleur : nero e bianco (bluebelton)  
[fiche affixe](#)

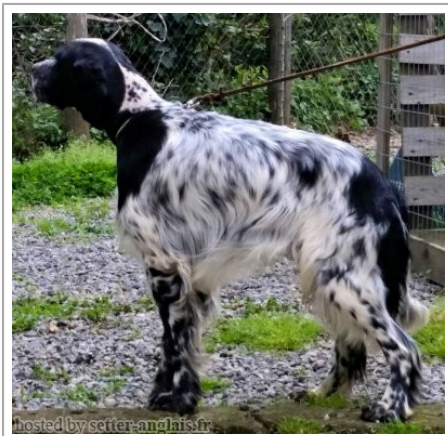

Père  
**BRUNO**  
 2009-05-08 (M)  
 LOI LO1079841  
 - bluebelton



**BRUS** 2003-04-21 (M) LOI  
 LO03108744 - bluebelton



**PANDA** 2007-07-06 (F) LOI  
 LO0876176 - bluebelton



**CAPPIO** 1996-03-05 (M) LOI  
 ST538977 - bluebelton

**PUMA** 1999-03-18 (F) LOI  
 LO0020643 - bluebelton

**BRUS** 2003-04-21 (M) LOI  
 LO03108744 - bluebelton



**UGOLA** 2005-04-02 (F) LOI  
 LO05106585 - bluebelton



**PICASSO DEL  
 BINARIO** 1991-05-22  
 (M) LOI ST449234  
 (Camp. Ripr.) -  
 bluebelton

**MARY DEL BINARIO** 1990-11-10 (F)  
 LOI ST430686 - bluebelton

**TARO DEI FELINI**  
 1994-05-26 (M) LOI  
 ST506181 (Ch Italie T, Ch IT T,  
 Camp. Tr. (Ch GQ)) - tricolore





**BRINA** 1994-08-14 (F) LOI ST510993  
 - liver

**CAPPIO** 1996-03-05 (M) LOI  
 ST538977 - bluebelton

**PUMA** 1999-03-18 (F) LOI  
 LO0020643 - bluebelton

**ARGENTO DEL  
 BINARIO** 1999-08-16  
 (M) LOI LO0014433  
 (Camp-int trabajo Camp-rip)  
 - bluebelton

**MORA** 2003-01-11 (F)  
 LOI LO0368171 -  
 bluebelton

	<u>DIK</u> (M) 701675	<u>DIEGO</u> 2004-03-26 (M) LOI 04/108592 - tricolore	 <u>SOCRATE DEL BINARIO</u> 1995-11-05 (M) LOI ST536180 (Ch T Reproducteur) - tricolore
		<u>ZENEVA RAJKAL</u> (F) JR700276	<u>AMBRA</u> 1991-01-08 (F) LOI ST434879 - liver <u>FRANCINI'S ZIVAGO</u> 2001-06-06 (M) LOI LO01190560 - bluebelton <u>BLANKA RAJKAL</u> (F) JR78822ES
Mère <u>LELOO</u> 2011-05-13 (F) LOI LO1451068 - liver tricolore	<u>ALDIMIS MONA</u> (F) JR701703	<u>BULLO</u> 2004-06-30 (M) LOI LO0523054 - bluebelton	 <u>ARGENTO DEL BINARIO</u> 1999-08-16 (M) LOI LO0014433 (Camp-int trabajo Camp-rip) - bluebelton <u>BONA</u> 2002-06-09 (F) LOI LO02131747 - bluebelton
		<u>RONA</u> (F) JR701516	 <u>RADENTIS GIUDA</u> 2002-01-18 (M) LOI LO0286481 (Camp. Tr. (Ch GQ), Camp. Ital. Lav.) - liver  <u>ALDIMIS ASSIA</u> 2002-04-26 (F) LOI LO0656369 - bluebelton

Eleveur : DI GIUSEPPE GABRIELE / Propriétaire : DI GIUSEPPE GABRIELE  
Puce : 380260010263719

## Taux de consanguinité (estimation) : 4.2 %

PICASSO DEL BINARIO (4,5,6,6,6 X 6,7,7) : 0.008625  
ARGENTO DEL BINARIO (4 X 4) : 0.008369  
SOCRATE DEL BINARIO (5 X 4,5,6) : 0.004883  
ULISSE DEL BINARIO (5,6,7,7,7,7 X 6,7,7,8,8,8) : 0.003965  
MINNY DEL BINARIO (5,6,7,7,7,7 X 6,7,7,8,8,8) : 0.003845  
TARO DEI FELINI (4,5 X 6) : 0.002953  
CALIGOLA DELLE OROBICHE (6,6,7,7,8,8,8,8,8,8 X 7,7,8,8,8) : 0.002472  
DUN DEL MESHIO (7,8,8,8,8,8 X 7,7,8,8,8,8) : 0.001709  
DESY DEL ROVETO (7,7,7,8,8 X 6,7,8,8,8,8) : 0.001617  
NEGUS (5,6 X 7,7,7) : 0.001465  
GAETANO DEL BINARIO (5,6,7,7 X 7) : 0.000854  
IRIS DEL BINARIO (6,7,8,8,8,8 X 7,7,8,8) : 0.000610  
CAMILLA DEL BINARIO (6 X 7) : 0.000244  
DECOR GRINGO (6,7,8 X 8) : 0.000214  
CORMOR PRESCA (8,8,8,8,8 X 7,8) : 0.000183  
DECOR LOT (7,7,8,8 X 8) : 0.000092  
LEM DEL RESEGONE (8,8,8 X 8) : 0.000092  
DEM (8 X 7) : 0.000061  
LILI DEL SANTI (6,7,8,8,8 X 8) : 0.000031  
ORFEO DELLA TRAPPOLA (8 X 8) : 0.000031

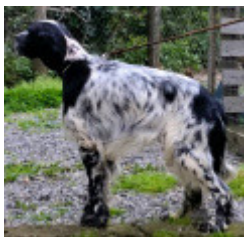

Note : les données ne sont pas garanties. Elles ont été entrées par les membres sans garantie d'exactitude.

