









**AIRE DO POUSADOIRO**

2010-07-09 (M) LOE 1988361  
Couleur : Blanco y naranja (lemon)  
[fiche affixe](#)



Père <u>DUSO</u> (M) LOE 1816040	<u>URAL DE CUMBRAOS</u> (M) 1453631	<u>RADENTIS D'ESPANA</u> 1995-05-22 (M) LOE 990823 (Ch IT B, Ch GQ) - lemon 	 <u>RADENTIS SBRANCO</u> 1991-07-01 (M) LOI ST448908 (Ch IB, Ch. Int. Lav.) - lemon
	<u>VELA DE ATIN</u> (F) LOE 1483189	<u>DIRIA</u> 2000-10-06 (F) LOE 1424787 - tricolore	 <u>JEF</u> 1998-01-21 (M) LOI LO98129733 (Ch. Ital. Lav., Ch. Int. Lav.) - tricolore
		<u>NAB DE LOS DESMONTES</u> (M) LOP 218375 - Branco e Laranja	<u>IHOR DE PLAYABARRI</u> (M) LOE 601128
		<u>TINA DE LA MALETIERE</u> 2002-11-28 (F) LOF 168626/32869 - tricolore	 <u>POULBOT DE CAZAQUS</u> 1999-09-20 (M) LOF 151060/24266 (TR, CH A) - tricolore
			 <u>MARQUISE DU DOME ETOILE</u> 1996-04-26 (F) LOF 131858/25146 (TR) - tricolore

<p>Mère <u>YESSI DE LOS TRESETTER</u> llamada <u>DESSI</u> 2008-07-30 (F) LOE 1842528 - tricolore</p> 	<p><u>IRON-MAIDEN DE LOS VITORONES</u> (M) LOE 1465010</p>	<p><u>CHICCO 1 DELLA BASSANA</u> 1995-05-26 (M) LOE 861322 - lemon</p>	<p> <u>ORIO DELLA BASSANA</u> 1990-04-01 (M) LOI ST420662 (CH ITAL B L A CH INT B) - lemon</p>
	<p><u>HOJARA DE BENE VIVERE</u> (F) LOE 1521221</p>	<p><u>URSULA DE LOS VITORONES</u> (F) LOE 902473</p>	<p><u>ASTRA DELLA BASSANA</u> 1987-04-25 (F) LOI 358895 (CH(C.I.B.I.)) - lemon</p>
	<p><u>THUNDERBOLT DE LOS VITORONES</u> (M) LOE 1391300</p>	<p><u>ORIO</u> 1998-03-01 (M) LOE 1131016 - tricolore</p>	<p> <u>LABELLE LE FOYER DU SETTER</u> (F) LOE 0592825 - tricolore</p>
	<p><u>BLANCA DE PEÑALBA</u> (F) LOE 1041620</p>	<p><u>O'HARA</u> (F) LOE 790811</p>	<p><u>NIO DELLA BASSANA</u> 1995-05-15 (M) LOE 0888374 - lemon</p>
		<p><u>FANNY DE LOS VITORONES</u> (F) LOE 0674281</p>	

Sang italien (estimation) : 83 %  
Estimation des points au pédigrée : 3

## Taux de consanguinité (estimation) : 1.7 %

LOPEZ DELLA BASSANA (7,7,8,8,8,8,8 X 6,7,7,7,7,7,7,8,8,8,8,8,8,8,8) : 0.006378  
MARK DELLA BASSANA (5,6 X 5,7,7) : 0.004944  
CIBA DELLA BASSANA (6,7 X 6,6,7,8,8,8,8,8) : 0.001648  
ITRI DELLA BASSANA (6,7 X 6,6,8,8,8,8) : 0.001099  
DIC DELLA BASSANA (6 X 6,7,8,8) : 0.000977  
UP DI CEREÀ (7,8,8 X 7,8,8,8,8,8,8,8,8) : 0.000671  
REDO DELLA BASSANA (7 X 7,7,7,8,8) : 0.000305  
GIP DELLA BASSANA (7 X 7,8,8) : 0.000244  
LEM DEL RESEGONE (7,8,8 X 8) : 0.000122  
CRISMANI DUMBO (8,8 X 8,8) : 0.000061  
MIRCA DELLA BASSANA (7 X 7,8,8) : 0.000061  
DUNA DELLA BASSANA (8 X 8) : 0.000031  
LINDO 3 DI CEREÀ (8 X 8,8) : 0.000031

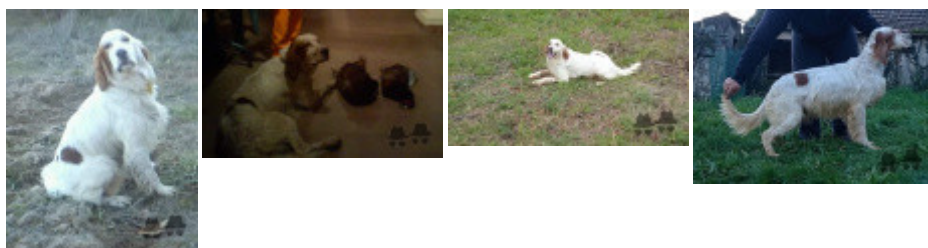

Note : les données ne sont pas garanties. Elles ont été entrées par les membres sans garantie d'exactitude.