

**BELLA TRABANCO LA FERRERA llamada BAGHERA**

2018-08-20 (F) LOE 2430645  
 Couleur : Blanco y negro (bluebelton)  
[fiche affixe](#)



Père  
**FITU DE LA LLUXINA** llamada **LEO**  
 2010-09-22 (M)  
 LOE 25482  
 - BLANCO CHOCOLATE

**GIBELTARIK CHESTER** 2001-11-05  
 (M) LOE KGC02202 (Ch GQ) - lemon

**DIVA DE LA LLUXINA** 2007-01-01 (F)  
 LOE 1686782

**FIERO** 1996-08-10 (M) LOI ST551356  
 (CHGQ, Ch ITF, Ch IB, Ch ITT) - lemon

**RADENTIS ERICA** 1995-05-25 (F)  
 LOI ST531494 ((CH(I)B)) - lemon

**RADENTIS CLIO** 2003-05-20 (M) LOE  
 1454658 (Tr.GB(E.06)) - liver

**UVA DE CUMBRAOS** 2003-12-31 (F)  
 LOE 1453633 - bluebelton

**ARNO** 1988-04-17  
 (M) LOI ST374735  
 (Ch. Int. Lav., Camp.  
 Ripr., Ch. Ital. Lav.) -  
 lemon

**INDIRA** 1990-06-01  
 (F) LOI ST423625 (Ch  
 IT) - lemon

**RADENTIS  
 SBRANCO**  
 1991-07-01 (M) LOI  
 ST448908 (CH IB, Ch.  
 Int. Lav.) - lemon







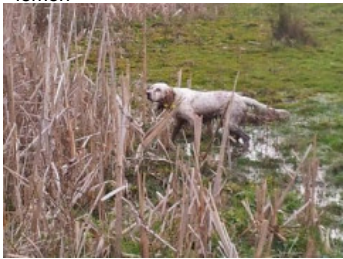

**ODE DEL SOLE** 1993-09-10 (F) LOI  
 ST490145 - liver

**RADENTIS BOSS**  
 1997-01-13 (M) LOI  
 ST559823 - lemon

**RADENTIS NADA** 1999-07-10 (F) LOI  
 LO0017824 - liver

**RADENTIS D'ESPANA**  
 1995-05-22 (M) LOE  
 990823 (Ch IT B, Ch GQ)  
 - lemon

**DIRIA** 2000-10-06 (F) LOE 1424787 -  
 tricolore

<p>Mère <u>FIRMA DE LA LLUXINA</u> 2010-01-15 (F) LOE 11111 - lemon</p> 	<p><u>GIBELTARIK CHESTER</u> 2001-11-05 (M) LOE KGC02202 (Ch GQ) - lemon</p> 	<p><u>FIERO</u> 1996-08-10 (M) LOI ST551356 (CHGQ, Ch ITF, Ch IB, Ch ITT) - lemon</p> 	<p><u>ARNO</u> 1988-04-17 (M) LOI ST374735 (Ch. Int. Lav., Camp. Ripr., Ch. Ital. Lav.) - lemon</p> 
	<p><u>ZICA</u> 2006-06-08 (F) LOE 1645687 - lemon</p> 	<p><u>RADENTIS FRICA</u> 1995-05-25 (F) LOI ST531494 ((CH(I)B)) - lemon</p> 	<p><u>INDIRA</u> 1990-06-01 (F) LOI ST423625 (Ch IT) - lemon</p> 
		<p><u>TITO</u> 1998-06-08 (M) LOE 1109111 (TrGB(E.02)) - lemon</p> 	<p><u>ARNO</u> 1988-04-17 (M) LOI ST374735 (Ch. Int. Lav., Camp. Ripr., Ch. Ital. Lav.) - lemon</p> 
		<p><u>ROSY</u> (F) LOE 1245110</p>	<p><u>BRUNA</u> 1994-01-08 (F) LOI ST493276 - bluebelton</p>
			<p><u>ADRIAS TIMOTY</u> 1994-02-25 (M) LOI ST496529 - tricolore</p>
			<p><u>MOA</u> 1994-05-02 (F) LOI ST503682 (Ch. Ital. Lav.) - lemon</p>

[ [Lien...](#) ] / Eleveur : Afijo Trabanco La Ferrera / Propriétaire : Afijo Fonte das Avenças (<http://fontedasavencas.blogspot.com/>, [fontedasavencas@gmail.com](mailto:fontedasavencas@gmail.com))  
 Puce : 941000023166600  
 Sang italien (estimation) : 100 %  
 Estimation des points au pédigrée : 24

## Taux de consanguinité (estimation) : 19.2 %

GIBELTARIK CHESTER (2 X 2) : 0.133118  
RADENTIS GIAN (5,6,6,7,7,7,7,7 X 5,5,6,6,6) : 0.015823  
RADENTIS SBRANCO (4,5,5,5 X 4) : 0.012451  
DECOR LOT (6,7,7,7,7,8,8,8,8,8,8,8,8,8 X 6,6,6,6,7,7,7,7,7) : 0.010742  
ARNO (4 X 4,4) : 0.007812  
DUN DEL MESCHIO (7,7,8,8,8,8,8,8,8,8,8 X 7,7,7,7,8,8,8,8,8,8,8,8,8,8) : 0.005157  
ODE DEL SOLE (4,5 X 4) : 0.004028  
ROVAL VIENNA (6,7 X 5,6) : 0.001465  
RADENTIS BORG (5,6,6,6,6 X 5) : 0.000977  
BERNA (7,7,8 X 6,7,7) : 0.000305  
RADENTIS DIDO (6,7,7,7,8 X 6) : 0.000122  
ATOS DELLE TORRICELLE (6,7,7 X 6,7) : 0.000122

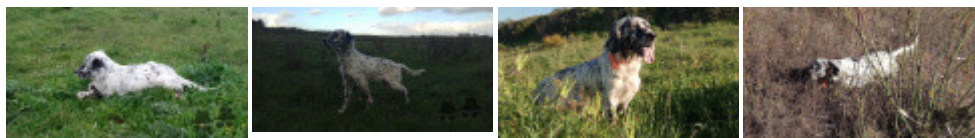

Note : les données ne sont pas garanties. Elles ont été entrées par les membres sans garantie d'exactitude.