

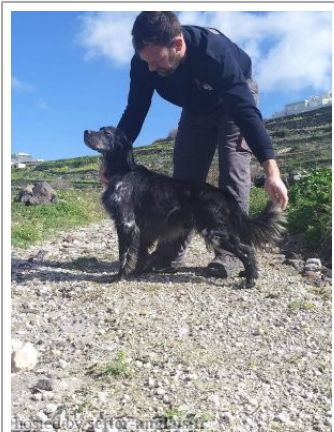



**MARK TOU MARKETOU**

(M) BEK 148696  
Couleur : WHITE BLACK (bluebelton)  
[fiche affixe](#)



Père <b>BOSS FARAI'S</b> 2006-07-12 (M) BEK 065232 - bluebelton	<b>DOC</b> 1996-09-28 (M) BEK 029345 - bluebelton	<b>SAX</b> 1994-06-01 (M) LOI ST508348 - bluebelton	<b>MAZ</b> 1992-06-10 (M) LOI ST464956 - tricolore <b>SELVA</b> 1991-10-22 (F) LOI ST445652 - bluebelton	
		<b>AVA DEL DIANELLA</b> 1992-02-06 (F) LOI ST454531 - bluebelton	 <b>NOAH DEL DIANELLA</b> 1988-08-10 (M) LOI ST376808 - bluebelton <b>FURIA DEL DIANELLA</b> 1967-10-07 (F) LOI ST009650 - n.d.	
	<b>AMOA FARAI'S</b> (F) BEK 037278	<b>OMERO</b> 1999-01-15 (M) BEK 036638 - bluebelton <b>NIGHT STAR DIONISIS DOULOS</b> (F) BEK 020994	<b>DIDO DI CERVESINA</b> 1995-04-15 (M) LOI ST520620 (Ch. Ital. Lav.) - lemon	<b>PIANENSIS UMBRA</b> 1996-12-01 (F) LOI ST553212 - bluebelton
			 <b>REDO DIONISIS DOULOS</b> (M) BEK 5436 (RES.WW00.CH.GR)	inconnu
Mère <b>VIRA</b> 2006-06-19 (F) BEK 072192 - bluebelton	<b>BECKHAM</b> 2002-06-16 (M) LOI LO02143991 (Camp. Tr. (Ch GQ) Camp. Ital. Lav. Camp. Int. Lav.) - tricolore 	<b>ASTON DEL ZAGNIS</b> 1998-05-10 (M) LOI LO9938501 - bluebelton 	<b>OLAF</b> 1990-04-30 (M) LOI ST422637 (Ch. Ital. Lav., Ch. Int. Lav., Camp. Ripr.) - bluebelton <b>BIELLA DEL ZAGNIS</b> 1994-12-22 (F) LOI ST515019 - tricolore	
	<b>TERRY</b> 2003-01-05 (F) LOI LO03143415 - tricolore	<b>ISABELLA</b> 1998-02-08 (F) LOI LO98121266 - tricolore	<b>OSCAR</b> 1990-04-30 (M) LOI ST422640 - bluebelton <b>VANDA</b> 1994-08-03 (F) LOI ST519607 - bluebelton	<b>CIRO</b> 1995-01-22 (M) LOI ST514532 (Ch Italie T, IT T, Reproducte) - tricolore <b>GIULY DELLA VECCHIA IRLANDA</b> 1991-01-09 (F) LOI ST435083 - lemon
		<b>ARNO DELLA GEMINIOLA</b> 1998-01-05 (M) LOI LO98110630 - lemon	<b>AKIM</b> 1992-01-02 (M) LOI ST456285 (Camp. Ripr.) - bluebelton <b>MAJA</b> 1996-04-30 (F) LOI ST542565 - bluebelton	
		<b>POLA</b> 1999-08-01 (F) LOI LO0021674 - bluebelton		

Sang italien (estimation) : 90 %  
Estimation des points au pédigrée : 6

## Taux de consanguinité (estimation) : 1.4 %

DECOR LOT (6,7,7 X 6,6,6,6,7,7,8) : 0.004761  
DUN DEL MESCHIO (7,8,8,8,8 X 7,7,7,7,8,8,8,8,8,8,8) : 0.002686  
RADENTIS GIAN (6,8 X 5,6) : 0.001831  
LEM DEL RESEGONE (6,7,7,7,8,8,8,8 X 8,8,8) : 0.001251  
MARK DELLA BASSANA (6 X 5) : 0.001099  
ASOR (6 X 5) : 0.000977  
DEM (8 X 6,6,7) : 0.000305  
MERA DELL ORSONE (7,7,8,8,8 X 8) : 0.000183  
ROCK DEL DIANELLA (7 X 7) : 0.000122  
DARLING (7 X 7) : 0.000122  
LARA (8 X 8,8) : 0.000061  
VAVA DEL TIDONE (7 X 8) : 0.000061  
LOPEZ DELLA BASSANA (8,8 X 7,7,8) : 0.000061  
RADA (8 X 7) : 0.000061  
UP DI CEREIA (8 X 8,8) : 0.000061  
KIM 145 (8 X 8) : 0.000031  
MORGAN (8 X 8) : 0.000031

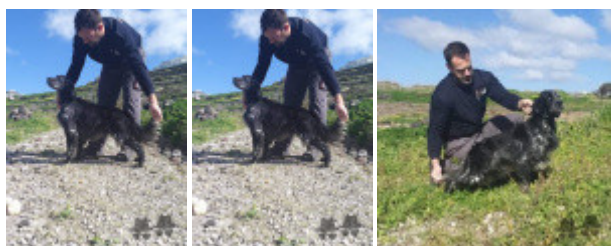
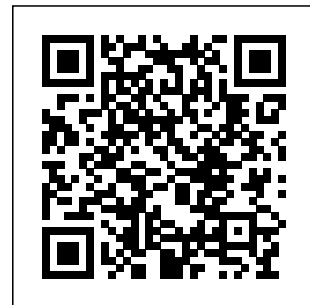

Note : les données ne sont pas garanties. Elles ont été entrées par les membres sans garantie d'exactitude.