

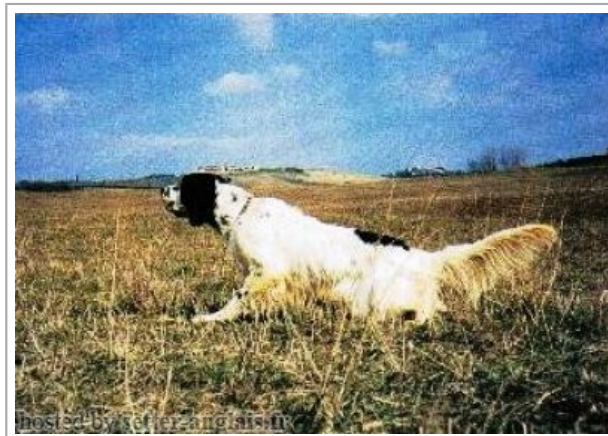









DIUK

1990-03-20 (M) LOI ST413821

Couleur : BIANCO NERO (bluebelton) / Titres : Ch. Ital. Lav., Ch. Int. Lav., Camp. Ripr.



<p>Père FRANCINI'S DREAM 1985-06-24 (M) LOI ST315271 (Ch. Ital. Lav., Ch. Int. Lav., Camp. Ripr.) - bluebelton</p> 	<p>FRANCINI'S RAS 1982-10-26 (M) LOI ST254436 (Camp. Ripr.) - bluebelton</p> 	<p>DIK DELLA MARCIOLA 1978-07-05 (M) LOI ST141105 (Ch L Ch IT) - bluebelton</p>  <p>FRANCINI'S VANITY 1976-08-01 (F) LOI ST104417 - bluebelton</p>	<p>TOUR 1969-07-04 (M) LOI ST022850 (Ch L Ch IT) - n.d.</p> <p>DEA 1973-04-22 (F) LOI ST061104 (Recommandée) - n.d.</p> <p>LEM DEL RESEGONE 1972-01-02 (M) LOI ST054069 (Camp. Ripr.) - bluebelton</p> <p>FRANCINI'S PEGGY 1972-04-11 (F) LOI ST049588 (Ch Italie L, Ch IT B) - NA</p>
	<p>QUARA DEI BOIARDI 1980-11-06 (F) LOI ST222874 - tricolore</p>	<p>EDO DI CERIA 1977-05-02 (M) LOI ST116713 - lemon</p> <p>MIURA DEI BOIARDI 1976-04-02 (F) LOI ST096215 - BIANCO NERA</p>	<p>JERIMI DI VAL D'IDICE 1971-09-16 (M) LOI ST045602</p> <p>ZITA DI CERIA 1971-12-10 (F) LOI ST043016</p> <p>BEO DI CERIA 1974-06-02 (M) LOI ST080535</p> <p>VINA DI CERIA 1971-09-21 (F) LOI ST043039</p>

<p>Mère <u>LENA</u> 1989-01-05 (F) LOI ST388791 - lemon</p>	<p><u>FRANCINI'S RED</u> 1983-08-09 (M) LOI ST273354 (Ch. Ital. Lav., Ch. Int. Lav., Camp. Ripr.) - BIANCO LIVER</p> 	<p><u>DIK DELLA MARCIOLA</u> 1978-07-05 (M) LOI ST141105 (Ch L Ch IT) - bluebelton</p> 	<p><u>TOUR</u> 1969-07-04 (M) LOI ST022850 (Ch L Ch IT) - n.d.</p> 	
	<p><u>DES</u> 1986-07-30 (F) LOI ST340335 - bluebelton</p>	<p><u>FIAMMA DEL RAMACETO</u> 1977-07-06 (F) LOI ST121446 - liver</p>	<p><u>DEA</u> 1973-04-22 (F) LOI ST061104 (Recommandée) - n.d.</p>	<p><u>HERIC DEL VO'</u> 1969-10-20 (M) LOI ST023825 (Ch italie Travail) - tricolore</p> 
		<p><u>DIEGO</u> 1978-09-21 (M) LOI ST142514 - lemon</p>	<p><u>RAYMOND'S ZAMA</u> 1970-10-16 (F) LOI ST032942</p>	<p><u>DUN DEL MESCCHIO</u> 1972-04-08 (M) LOI ST046247 (Ch GQ - Ch reproducteur)</p>  <p>- bluebelton</p>
		<p><u>BETA</u> 1979-11-10 (F) LOI ST206959 - BIANCO NERA MACCHIA ORECCHIO SIN</p>	<p><u>MINA</u> 1974-11-20 (F) LOI ST081572</p>	<p><u>DUN DEL MESCCHIO</u> 1972-04-08 (M) LOI ST046247 (Ch GQ - Ch reproducteur)</p>  <p>- bluebelton</p> <p><u>MINA</u> 1974-11-20 (F) LOI ST081572</p>

Eleveur : PIANIGIANI STEFANO / Propriétaire : Gaetani Lido
Estimation des points au pédigrée : 36

Taux de consanguinité (estimation) : 5.4 %

DIK DELLA MARCIOLA (3 X 3) : 0.031433
BRILL 2 DEL ROVERE (6,7,7,8 X 6,6,6,6,7,7) : 0.004517
CRISMANI IFOR (6,6 X 5) : 0.002197
BRICK DEL ROVERE (7,7,7,7,8,8,8 X 6,8,8,8) : 0.001984
TRUEBA DELLA FAGIANA (5 X 5,6,6) : 0.001953
SONIA DEL ROVERE (8,8,8,8,8,8,8 X 7,8,8,8,8,8,8,8,8) : 0.001892
VAVA DEL TIDONE (6,7,7 X 7,7,7,8,8) : 0.001709
RAF2 (8,8,8,8,8,8,8 X 7,8,8,8,8,8,8,8,8) : 0.001556
CRISMANI BLACK (8,8,8,8,8 X 7,7,8,8,8,8) : 0.001099
CRISMANI BILL (7,8,8,8,8 X 7,7,7,7,7,8,8,8,8) : 0.000977
ORSONE DELL'ORSONE (7,7 X 7,7,7,7,7) : 0.000732
BONA DEL ROVERE (7,7 X 7,7,7,7,7) : 0.000732
GONZAGHENSIS MUR (7,8,8,8,8 X 7,8,8,8,8) : 0.000702
TELL68 (8,8 X 8,8,8,8,8,8,8,8,8) : 0.000397
QUES DELLE MORENE (8,8 X 8,8,8,8,8,8,8,8,8) : 0.000336
VIVO DI BELLOSGUARDO (7 X 7,7) : 0.000244
CRISMANI BELLA (7 X 7,7) : 0.000244
BRIGA (8 X 7,7,8,8) : 0.000183
ZAR 11 (7 X 7) : 0.000122
SARA 6 (7 X 7) : 0.000122
DIANA DELLA VILLA (7,8 X 7,8,8) : 0.000122
DIK 13 (8 X 8,8,8,8) : 0.000092
DAYS DEL TIDONE (8 X 7) : 0.000061
ASTRA 5 (8,8,8 X 8) : 0.000061
BORIA DI BELLOSGUARDO (8,8 X 8) : 0.000061
TICINENSIS HAPPY (8 X 8) : 0.000031
DIVA DEL TIDONE (8 X 8) : 0.000031



Note : les données ne sont pas garanties. Elles ont été entrées par les membres sans garantie d'exactitude.

