

LILI DE AREGORATA

2017-07-24 (F) LOE 2392362
Couleur : Tricolor (tricolore)
[fiche affixe](#)



Père
MORO DE AREGORATA
2014-05-24 (M)
LOE 2218457
- tricolore



ATTILA 2009-04-01 (M) LOE 2081627
- bluebelton

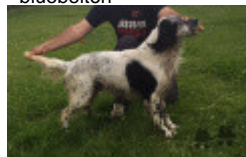

TRAVIATA 2011-05-28 (F) LOE
2046557 - tricolore

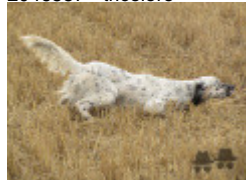

CLARENCE 2008-02-10 (M) LOI
LO0911373 - bluebelton

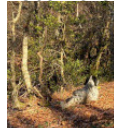

BALU DELL'AD MONTES 2000-11-20
(F) LOI LO01113913 - bluebelton

VERDI DE AREGORATA 2000-04-15
(M) LOE 1199212 - bluebelton



BRISCA (F) LOE 1790468 -
bluebelton



EMERSON 2006-03-24 (M) LOI
LO0696485 - tricolore

SAMNITICUS MARGO 2002-07-27
(F) LOI LO02154010 - bluebelton



NERO 1997-03-29 (M)
LOI LO9817889 (Ch T, Ch
GQ) - bluebelton

PICASSO DELL'AD MONTES
1994-04-13 (F) LOI ST515414 -
tricolore



**LEFANTA
SNORRE** (M)
IKCT04490
(FTCh (IRL))



**NUMANCIA
DE
AREGORATA**
llamada







NUMA 1997-05-16 (F) LOE 923880 -
tricolore



**CAPO DE LA
ARMUNA**
1998-10-17
(M) LOE
1061524 (Ch P,

CHITc(04), TrCP(E01), TrPR(E04)) -
bluebelton

VIXI DE ALENERGI (F) LOE 1511547

<p>Mère <u>YUMA</u> 2011-08-04 (F) LOE 2062362 - bluebelton</p> 	<p><u>TANGO DE AREGORATA</u> llamada <u>CUPER</u> 2002-04-29 (M) LOE 1386883 - bluebelton</p>	<p><u>VERDI DE AREGORATA</u> 2000-04-15 (M) LOE 1199212 - bluebelton</p> 	<p><u>LEFANTA SNORRE</u> (M) IKCT04490 (FTCh (IRL))</p> 
		<p><u>DINAMITA DE AREGORATA</u> llamada <u>DINA</u> 1993-09-12 (F) LOE 0601117 - bluebelton</p> 	<p><u>NUMANCIA DE AREGORATA</u> llamada <u>NUMA</u> 1997-05-16 (F) LOE 923880 - tricolore</p> 
<p><u>ETORRI</u> (F) LOE 1537631 - bluebelton</p> 	<p><u>ERNE</u> (M) LOE 1269046</p>	<p><u>OREKA ALAI</u> (M) LOE 384903</p> 	<p><u>OREKA ADAKA</u> (F) LOE 0404682</p> 
	<p><u>PINTO</u> (F) LOE 1152251</p>	<p><u>POLDI</u> (M) LOE 7520709</p>	<p><u>GORA</u> (F) LOE 0884091</p>
			<p><u>TUNA DE AREGORATA</u> (F) LOE 0657257</p>

Eleveur : JUAN RUIZ RUIZ / Propriétaire : ROBERTO MARTINEZ CALAVIA
Puce : 941000021789765
Sang italien (estimation) : 60 %

Taux de consanguinité (estimation) : 4.3 %

VERDI DE AREGORATA (3 X 3) : 0.031250
OREKA ADAKA (5 X 4,5,5) : 0.005859
DECOR LOT (7,7,8,8,8,8 X 5,7,7,8) : 0.002838
NORMA DEL CENTRO MARCHE (6 X 5,6) : 0.000977
KANPOGANE CAY (6 X 5,6,6,6) : 0.000488
LEM DEL RESEGONE (8,8,8 X 7,8,8,8) : 0.000458
RADENTIS DIDO (7,8 X 6,7) : 0.000183
DUN DEL MESCHIO (8 X 7,8,8,8,8) : 0.000183
ORFEO DELLA TRAPPOLA (8 X 7,7,8) : 0.000153
MUR (8 X 8,8,8) : 0.000061
URKI DE LARRAÑAZUBI (7 X 6,7,7,7,8) : 0.000061



Note : les données ne sont pas garanties. Elles ont été entrées par les membres sans garantie d'exactitude.

