

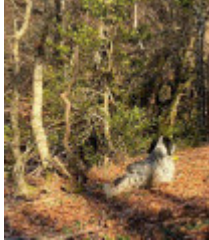





**CIRA DE AREGORATA llamada SATI**

2014-05-24 (F) LOE 2218454  
Couleur : Blanco y negro (bluebelton)  
[fiche affixe](#)

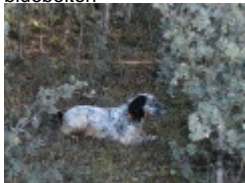

<p>Père <b>ATTILA</b> 2009-04-01 (M) LOE 2081627 - bluebelton</p> 	<p><b>CLARENCE</b> 2008-02-10 (M) LOI LO0911373 - bluebelton</p> 	<p><b>EMERSON</b> 2006-03-24 (M) LOI LO0696485 - tricolore</p>	<p><b>MARTIANISIUM FERRE</b> 2000-02-14 (M) LOI LO0065696 (Ch. Ital. Lav., Ch. Int. Lav.) - tricolore</p> <p><b>MARTIANISIUM NIKITA</b> 2001-12-15 (F) LOI LO0229990 - bluebelton</p>
<p>Mère <b>TRAVIATA</b> 2011-05-28 (F) LOE 2046557 - tricolore</p> 	<p><b>VERDI DE AREGORATA</b> 2000-04-15 (M) LOE 1199212 - bluebelton</p> 	<p><b>LEFANTA SNORRE</b> (M) IKCT04490 (FTCh (IRL))</p>  <p><b>NUMANCIA DE AREGORATA llamada NUMA</b> 1997-05-16 (F) LOE 923880 - tricolore</p> 	<p><b>GUFO DI VAL DI CHIANA</b> 1994-04-01 (M) LOI ST514177 (Ch GQ) - bluebelton</p> <p><b>KELLI</b> 1992-06-18 (F) LOI ST466220 - bluebelton</p> <p><b>VANGOGH DELL'AD MONTES</b> 1992-07-30 (M) LOI ST463291 (Camp. Ripr.) - bluebelton</p> <p><b>MATISSE DELL'AD MONTES</b> 1990-10-10 (F) LOI ST446468 - bluebelton</p> <p><b>LEFANTA SPECKY</b> (M) (FTCh (USA))</p> <p><b>KASSY</b> (F) IKCS19946</p> <p><b>OREKA EMO</b> 1997-07-16 (M) LOE 0525519 - bluebelton</p> <p><b>OREKA ADAKA</b> (F) LOE 0404682</p>
	<p><b>BRISCA</b> (F) LOE 1790468 - bluebelton</p> 	<p><b>CAPO DE LA ARMUÑA</b> 1998-10-17 (M) LOE 1061524 (Ch P, CHITc(04), TrCP(E01), TrPR(E04)) - bluebelton</p>  <p><b>VIXI DE ALENERGI</b> (F) LOE 1511547</p>	<p><b>RADENTIS D'ESPANA</b> 1995-05-22 (M) LOE 990823 (Ch IT B, Ch GQ) - lemon</p> <p><b>MAGIS DORIANA</b> 1995-01-09 (F) LOE 818214 - liver</p> <p><b>SULDAN</b> 2001-06-06 (M) LOF 161485/27610 - bluebelton</p> <p><b>SAMBA</b> 2001-06-06 (F) LOF 161484 - liver</p>

Eleveur : JUAN RUIZ RUIZ / Propriétaire : Juan Ruiz Ruiz (606211228, aregorata@gmail.com)  
Sang italien (estimation) : 80 %  
Estimation des points au pédigrée : 7

## Taux de consanguinité (estimation) : 1 %

DECOR LOI (6,7,7,8 X 6,7,7,8,8,8,8,8) : 0.003357  
RADENTIS GIAN (6,6,8 X 7,7,7,7) : 0.002197  
FRANCINI'S LUCA (7,7,7,7 X 7,7) : 0.000977  
DUN DEL MESCHIO (8,8,8,8,8 X 7,8,8,8,8) : 0.000885  
RUDY DEL DIANELLA (6,6,8,8 X 8,8) : 0.000488  
FRANCINI'S RAS (6,6,8,8 X 8,8) : 0.000488  
FRANCINI'S SALLY (7,7 X 7,7) : 0.000488  
DEM (8,8,8,8,8 X 8,8,8,8) : 0.000366  
OLAF DEL TRE PONTI (7,8,8 X 8,8) : 0.000244  
ROSETTE (8,8 X 8,8) : 0.000122  
ORFEO DELLA TRAPPOLA (7,8 X 8) : 0.000092

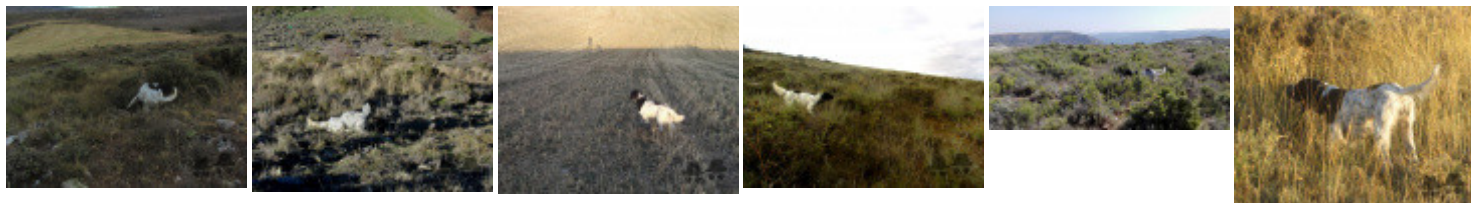
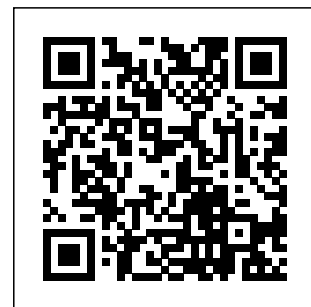

Note : les données ne sont pas garanties. Elles ont été entrées par les membres sans garantie d'exactitude.