

CAMILLA DI CASA DI SANTO

2017-07-02 (F) LOI LO17141741
 Couleur : BIANCO NERO (bluebelton) / Dyspl. : A
[fiche affixe](#)

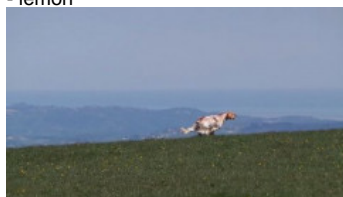

Père
DEVIL
 2014-01-03 (M)
 LOI LO1435774
 (CH P)
 - lemon



ROMMEL 2011-10-10 (M) LOI
 LO11160532 - lemon



RADENTIS BRUNELLA 2009-01-14
 (F) LOI LO09151632 - liver

RADENTIS CARUSO 2010-01-15 (M)
 LOI LO1054608 - tricolore



GIADA DI TERROSSOLA 2009-12-18
 (F) LOI LO1078713 - lemon



RADENTIS NOMAR 1998-03-22 (M)
 LOI LO98133353 ((CHGQ CHITF /
 CHIT.B)) - liver



RADENTIS TEBE 2003-07-16 (F) LOI
 LO03143448 - bluebelton

RADENTIS IGOR
 2007-07-24 (M) LOI
 LO0858253 - lemon



AMBRA 2004-07-21 (F) LOI
 LO0519780 - bluebelton



EROSTI 2003-04-18
 (M) LOI LO03106915
 (Ch) - lemon



EVITA 2003-05-20 (F)
 LOI LO0430937 -
 bluebelton

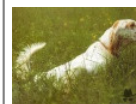

**RADENTIS
 SBRANCO**
 1991-07-01 (M) LOI
 ST448908 (CH IB, Ch.
 Int. Lav.) - lemon









**KELLI DELLA
 MARIKA** 1995-08-06
 (F) LOI ST530204 (Ch.
 Ital. Lav.) - bluebelton

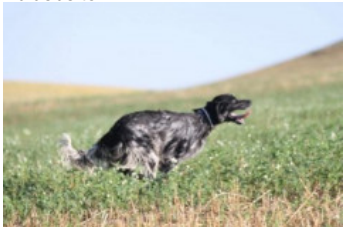

RADENTIS BOSS
 1997-01-13 (M) LOI
 ST559823 - lemon

RADENTIS DIVA 1999-01-11 (F) LOI
 LO99121035 - bluebelton

<p>Mère</p> <p><u>ROSY</u> 2015-05-05 (F) LOI LO15100748 - bluebelton</p> 	<p><u>URK DELLA VECCHIA IRLANDA</u> 2007-06-15 (M) LOI LO0836532 (Ch. Ital. Lav.) - bluebelton</p>	<p><u>RADENTIS NOMAR</u> 1998-03-22 (M) LOI LO98133353 ((CHGQ CHITF / CHIT.B)) - liver</p> 	<p><u>RADENTIS SBRANCO</u> 1991-07-01 (M) LOI ST448908 (CH IB, Ch. Int. Lav.) - lemon</p> 
	<p><u>ERICA</u> 2008-06-14 (F) LOI LO0974517 - tricolore</p>	<p><u>GIBELTARIK CHAYA</u> 2001-11-05 (F) LOI LO0321777 - lemon</p>	<p><u>FIERO</u> 1996-08-10 (M) LOI ST551356 (CHGQ, Ch ITF, Ch IB, Ch ITT) - lemon</p> 
		<p><u>RADENTIS MUR</u> 2004-05-15 (M) LOI LO04104766 - lemon</p>	<p><u>RADENTIS ERICA</u> 1995-05-25 (F) LOI ST531494 ((CH(I)B)) - lemon</p> 
		<p><u>ERINE</u> 2006-06-01 (F) LOI LO07728 - bluebelton</p>	<p><u>RADENTIS NOMAR</u> 1998-03-22 (M) LOI LO98133353 ((CHGQ CHITF / CHIT.B)) - liver</p> 
			<p><u>RADENTIS STELLA</u> 2001-10-24 (F) LOI LO0230668 - bluebelton</p>
			<p><u>NANI</u> 2000-08-20 (M) LOI LO0147899 - bluebelton</p>
			<p><u>ZOLA</u> 2003-04-07 (F) LOI LO03124293 - bluebelton</p>

Eleveur : Di Santo Rocco / Propriétaire : Palazzo Egidio

Puce : 380260140023687

Estimation des points au pédigrée : 18

Taux de consanguinité (estimation) : 13.6 %

RADENTIS NOMAR (3 X 3,4,5) : 0.063126
RADENTIS SBRANCO (4,5,5,6,6,8 X 4,5,5,6,6) : 0.038391
RADENTIS GIAN (6,6,7,7,7,8,8,8,8 X 6,6,6,6,7,7,7,7,8,8,8,8) : 0.008545
RADENTIS BORG (5,5,6,6,7,7 X 5,5,6,6,6,7,7,7) : 0.007812
DECOR LOT (7,7,7,7,8,8,8,8,8,8,8,8 X 7,7,7,7,7,7,8,8,8,8,8,8,8,8) : 0.005646
ODE DEL SOLE (5,6,6,8 X 5) : 0.003906
KELLI DELLA MARIKA (4 X 4,5,6,6) : 0.001999
ARNO (6,7 X 5) : 0.001465
FRANCINI'S LUCA (6,7,7 X 6,7,8,8,8) : 0.001160
RADENTIS ERICA (7 X 4) : 0.000977
FARA (6,7,7 X 6,7,8,8) : 0.000977
DUN DEL MESCILIO (8,8,8,8 X 8,8,8,8,8,8,8,8) : 0.000549
ROVAL MOZART (7,7,8,8,8 X 7,8) : 0.000275
FRANCINI'S JEFFE (6 X 7) : 0.000244
EST DELLA BRUNA (8,8 X 6) : 0.000244
ATOS DELLE TORRICELLE (7,8,8,8 X 7,8) : 0.000214
OLLI DEL CENTRO MARCHE (8 X 6) : 0.000122
FRANCINI'S LORI (7,8,8,8 X 7,8) : 0.000092
DEM (7,8,8,8 X 7,8) : 0.000092
EDI (7,8,8,8 X 7) : 0.000061
BERNA (8 X 8,8) : 0.000031



Note : les données ne sont pas garanties. Elles ont été entrées par les membres sans garantie d'exactitude.

