

POPEYE dit HECTOR

2019-05-23 (M) LOF 261707/44489
Couleur : Mar. PBl.Env.Mou. (liver)

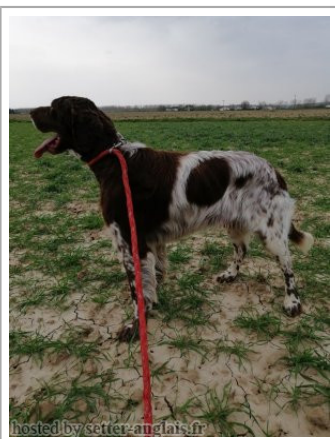

hosted by setter-anglais.fr

PALAZIENSIS AMICO 2005-11-01
(M) LOI LO0624206 (CH IT GQ) - liver



Père
IZAR DE LA ONSELLA
2013-12-08 (M)
LOE 2186880
- Liver



GALGA DE LA ONSELLA dit ZERU
2011-07-14 (F) LOE 2059313 - lemon



RADENTIS GIUDA 2002-01-18 (M)
LOI LO0286481 (Camp. Tr. (Ch GQ),
Camp. Ital. Lav.) - liver



PALAZIENSIS SUSY 2000-12-05 (F)
LOI LO0176584 - liver



BLETI DE LA ONSELLA 2006-09-15
(F) LOE 1657206 - lemon



RADENTIS NOMAR
1998-03-22 (M) LOI
LO98133353 ((CHGQ CHITF /
CHIT.B)) - liver



GIOIA 1998-03-28 (F) LOI
LO9926408 (Ch. Ital. Lav.) -
bluebelton



PALAZIENSIS PEPE
1997-07-03 (M) LOI
LO99203608 - liver

PALAZIENSIS QUESS 1998-08-05
(F) LOI LO9931332 - lemon

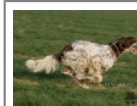

BIG JIM 2000-12-01
(M) LOI LO0188207
(CH GQ, Ch. Int. Lav.,
Camp. Ripr., Ch. Ital. Lav.)
- liver



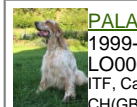



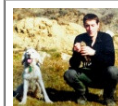



ZULEMA DE L'EL BALDIO (F) LOE
1636341 - lemon



PALAZIENSIS RAMBO
1999-11-01 (M) LOI
LO0060896 (Ch W0F/ICH, IT T,
ITF, Camp. Tr. (Ch GQ), CH(ES)T,
CH(GB)T) - lemon



NECA DE PLAYABARRI
1998-03-24 (F) LOE
1014593 - bluebelton

<p>Mère <u>IBAN</u> 2013-05-30 (F) LOF 227891/51250 - liver</p> 	<p><u>DEROS DES PICS LUCHONNAIS</u> 2008-09-20 (M) LOF 201034/33379 (CH GS, CH IT, TR) - liver</p> 	<p><u>GIMMI DI GRUMA</u> 2004-06-15 (M) LOF 180257/28719 (TR GQ) - liver</p> 	<p><u>ANTO</u> 2002-01-07 (M) LOI LO0246001 (Ch Italie T, CH IT) - bluebelton</p> 
	<p><u>ELZA DE BUZUNTZA</u> 2009-05-10 (F) LOF 203551/40030 - tricolore</p>	<p><u>BISOU DES PICS LUCHONNAIS</u> 2006-07-28 (F) LOF 188749/37004 - bluebelton</p> 	<p><u>ROCHEPIN DI GRUMA</u> 2001-06-05 (F) LOI LO01160088 - lemon</p>
	<p><u>TOUFIK DES PICS LUCHONNAIS</u> 2002-08-22 (M) LOF 167198/28207 (TR) - tricolore</p> 	<p><u>PORTO dit PRINCE</u> 1999-06-17 (M) LOF 149950/25648 (TR CHA CHITF) - bluebelton</p> 	<p><u>TESSIE DES BERGES DE LA GÉLINE</u> 2002-07-20 (F) LOF 168425/32312 (TR) - liver</p> 
	<p><u>ULKA DE BUZUNTZA</u> 2003-09-04 (F) LOF 173829/33254 (CH A, TR) - lemon</p> 	<p><u>POESIE DU CLOS DES GRIVES</u> 1999-10-19 (F) LOF 151722/28308 - tricolore</p>	<p><u>ALMER DE MENDI ANEZCAR</u> 2001-03-14 (M) LOF 173208/27291 (TR) - lemon</p> 
		<p><u>MOLLY DE BUZUNTZA</u> 1996-03-27 (F) LOF 131346/24458 - tricolore</p>	

Eleveur : Régine MARTEGOUTTE / Propriétaire : BOUCHE JORDAN
 Puce : 250269608324434
 Sang italien (estimation) : 85 %
 Estimation des points au pédigrée : 18

Taux de consanguinité (estimation) : 1.2 %

ARNO (6,6,7 X 5) : 0.002441
DECOR LOT (7,7,7,7,8,8,8,8,8,8,8,8 X 8,8,8,8,8) : 0.002228
ROVAL MOZART (6,6,6,7,7,8,8,8 X 7,8) : 0.001740
RADENTIS SBRANCO (5,6,7 X 6) : 0.001556
RADENTIS D'ESPANA (6 X 5) : 0.001099
RADENTIS GIAN (7,7,8,8,8 X 7,7,8,8) : 0.000977
RADENTIS BORG (6,6,7,8,8 X 7,7) : 0.000854
FALCO (7 X 7,7) : 0.000244
TELEX (7 X 7,8) : 0.000183
ROVAL VIENNA (7,8 X 7) : 0.000183
OLAF DEL TRE PONTI (8,8 X 8,8,8) : 0.000153
NEGUS (6 X 8) : 0.000122
ARBIA DEL SULPICIO (7 X 8,8) : 0.000122
FRANCINI'S ROCKY (7 X 8,8) : 0.000122
ROVAL FLY (7,7,7,7,8,8 X 8) : 0.000061
LIRIS DEL SOLE (8 X 7) : 0.000061
ROSETTE (8 X 8,8) : 0.000061
DUN DEL MESCHIO (8 X 8) : 0.000031
BERNA (8,8 X 8) : 0.000031

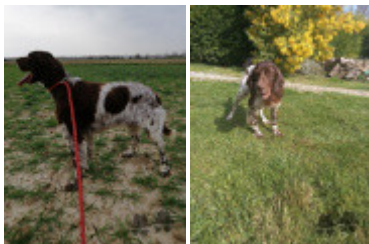

Note : les données ne sont pas garanties. Elles ont été entrées par les membres sans garantie d'exactitude.

