

**ZEF?R**

2015-10-15 (M) 706186

Couleur : Noi.Mar.Fau.PBl.Env (tricolore)

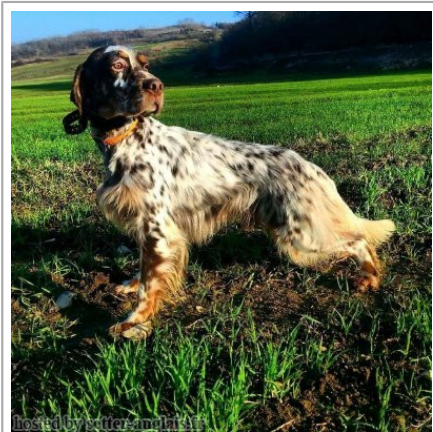

Père  
**JIM DEL DAMARIL**  
 2013-01-07 (M)  
 704698  
 - lemon

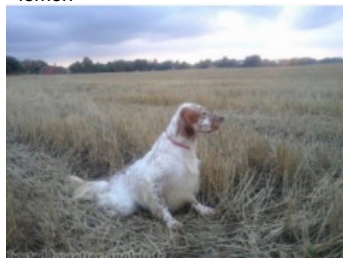

**KAPO'** 2003-11-10 (M) LOI  
 LO0439835 (Ch IT GQ) - bluebelton



**EMA DEL DUDA** 2009-04-20 (F)  
 JR703512 (Trialer)

**NERO** 1997-03-29 (M) LOI  
 LO9817889 (Ch T, Ch GQ) - bluebelton



**KYBA** 1998-01-01 (F) LOI  
 LO98118951 - lemon

**BOBET DI LORO PICENO**  
 2003-08-10 (M) LOI LO041853 (Camp.  
 Tr. (Ch GQ), Ch Ital. Lav., ChIT) - tricolore



**OKSA-DAMAR** 2005-10-10 (F)  
 YU-JR700857ES (CH.IT.GQ)

**GUFO DI VAL DI CHIANA**  
 1994-04-01 (M) LOI  
 ST514177 (Ch GQ) -  
 bluebelton



**KELLI** 1992-06-18 (F)  
 LOI ST466220 -  
 bluebelton



**VANGOGH DELL'AD MONTES**  
 1992-07-30 (M) LOI ST463291 (Camp.  
 Ripr.) - bluebelton

**SARA** 1989-04-30 (F) LOI ST395811 -  
 bluebelton







**RADENTIS NOMAR**  
 1998-03-22 (M) LOI  
 LO98133353 ((CHGQ CHIT /  
 CHIT.B)) - liver



**TRUEBA DI LORO PICENO**  
 1999-09-25 (F) LOI LO0049020 -  
 BIANCO MASCHERA ASIMMETRICA  
 SX E

**ALVIS DINO** 1999-02-19 (M) LOI  
 LO99122104 (Ch. Ital. Lav.) - bluebelton

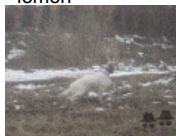
**RINA-VINI** (F) JR778427ES (CH YU  
 Trail II-A.CAC-CACIB,CACIT4) - lemon

<p>Mère <u>C-BELA</u> 2013-09-15 (F) 705596 - liver</p>	<p><u>KID DEL DAMARIL</u> 2011-07-01 (M) JR704385ES - tricolore</p> 	<p><u>NOSFERATUS DI VAL DI CHIANA</u> 2007-07-10 (M) LOI LO0867580 (Camp. Soc., CH GQ) - bluebelton</p> 	<p><u>KAPO'</u> 2003-11-10 (M) LOI LO0439835 (Ch IT GQ) - bluebelton</p> 
	<p><u>LUA</u> (F) 703712 - lemon</p>	<p><u>EMA DEL DUDA</u> 2009-04-20 (F) JR703512 (Trialer)</p>	<p><u>KEDI</u> 2003-08-10 (F) LOI LO0411752 - bluebelton</p>
	<p><u>ZAGO DELLE FURIE DEL BIAGIONI</u> 2007-10-13 (M) LOI LO0844286 - lemon</p> 	<p><u>ARTU DI ALDO DA SARNO</u> 2006-01-02 (M) LOI LO0666968 (Ch Italiano Trialler Int Ripr) - tricolore</p> 	<p><u>OKSA-DAMAR</u> 2005-10-10 (F) YU-JR700857ES (CH.IT.GQ)</p>
	<p><u>ELLA ELLA DEL DUDA</u> (F) JR703083 - lemon</p> 	<p><u>VELA</u> 2003-10-21 (F) LOI LO0420011 - bluebelton</p>	<p><u>BOBET DI LORO PICENO</u> 2003-08-10 (M) LOI LO041853 (Camp. Tr. (Ch GQ), Ch Ital. Lav., ChIT) - tricolore</p> 
		<p><u>OKSA-DAMAR</u> 2005-10-10 (F) YU-JR700857ES (CH.IT.GQ)</p>	

Eleveur : M?h?? Mladen / Propriétaire : Berkun Eken (05449771000, Kandirasetter@gmail.com)

Sang italien (estimation) : 93 %

Estimation des points au pédigrée : 21

## Taux de consanguinité (estimation) : 13.2 %

EMA DEL DUDA (2 X 3) : 0.063385  
KAPO' (2 X 4) : 0.031799  
BOBET DI LORO PICENO (3 X 4,4) : 0.016296  
OKSA-DAMAR (3 X 4,4) : 0.015747  
DECOR LOT (6,7,7,7,8,8,8,8,8 X 8,8,8,8,8,8) : 0.001617  
NEGUS (5 X 7,7,7) : 0.000977  
RALF DEL DIANELLA (5,7,7 X 7,7) : 0.000732  
CKITA DEL DIANELLA (6,7,7,8 X 8,8,8) : 0.000458  
NELSON DEL DIANELLA (6,7 X 8,8,8) : 0.000343  
LEM DEL RESEGONE (6,7,8,8,8,8,8,8 X 8,8) : 0.000275  
RADENTIS GIAN (7,7 X 8,8,8,8,8) : 0.000122  
MERA DELL ORSONE (6,8,8,8,8 X 8,8) : 0.000092  
RUSTY DEL DIANELLA (7,8 X 8) : 0.000092  
DIK DELLA MARCIOLA (8 X 8) : 0.000031

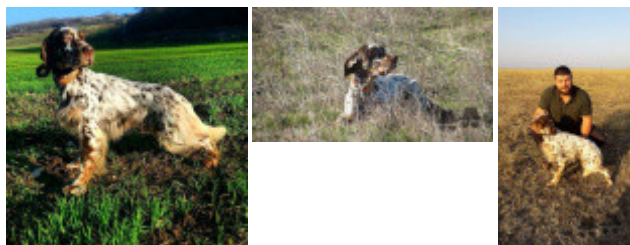

Note : les données ne sont pas garanties. Elles ont été entrées par les membres sans garantie d'exactitude.