

LEVANTE

2019-05-11 (F) LOI LO19125172
Couleur : bianco arancio (lemon)

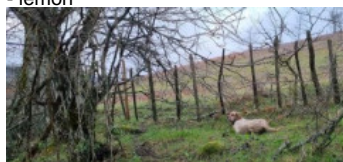

Père
DECIO DI BELFIORE
2015-10-10 (M)
LOI LO162351
- lemon



BOLLO 2007-05-25 (M) LOI
LO0834108 - lemon

LUNA DELLA REGINA ADELAIDE
2008-06-30 (F) LOI LO0948911 -
lemon

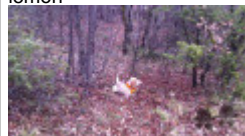

ZEUS DELLA TRABALTANA
2006-06-24 (M) LOI LO077580 -
lemon

Mère
EDIT DELLA REGINA ADELAIDE
2014-06-09 (F)
LOI LO1499465
- tricolore

PERLA 2008-03-26 (F) LOI
LO08146394 - bluebelton

ATOS 2005-04-01 (M) LOI
LO05104224 - lemon



RADENTIS SINA 2004-06-25 (F) LOI
LO051014 - lemon



DARK 2004-07-03 (M) LOI LO051167
- bluebelton



FURIA 2005-03-23 (F) LOI
LO0598600 - bluebelton



LUPO DELLA TRABALTANA
2003-05-10 (M) LOI LO0411171 - liver
tricolore



ARQUATENSE MILVA dite SISSI
2002-06-06 (F) LOI LO02124213 -
lemon

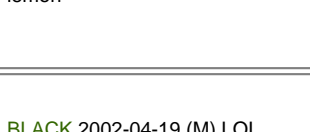

BLACK 2002-04-19 (M) LOI
LO02109539 - bluebelton

ZUNA DEL FORTE DEGENFELD
2005-02-16 (F) LOI LO0555812 -
bluebelton

LUPO DELLA TRABALTANA
2003-05-10 (M) LOI
LO0411171 - liver
tricolore

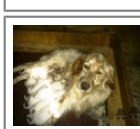

ASIA 1999-04-12 (F)
LOI LO99135593 -
lemon



GIBELTARIK BORIS
2000-12-14 (M)
GKC02014 (Ch T GQ) -
liver



GEIN 2001-07-15 (F)
LOI LO01193269 -
tricolore



COK DEL DIANELLA 1997-02-25 (M)
LOI ST558051 (Camp. Ripr.) - bluebelton



BRENDA 2000-03-28 (F) LOI
LO0077274 - bluebelton



TOBY 1997-06-05 (M) LOI
LO9853599 - bluebelton



LAIKA DEI BELLIN 1996-02-26 (F)
LOI ST540987 - bluebelton



BOSS DEI SANTI
1997-02-09 (M) LOI
ST556934 - liver

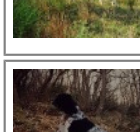

COREA 1998-05-13
(F) LOI LO991493 -
bluebelton

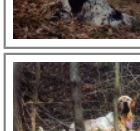

FALOÒ 1991-05-24
(M) LOI ST439587
(Ch. Ital. Lav., Camp.
Ripr.) - lemon

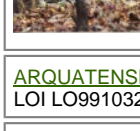

ARQUATENSE ELI 1998-12-17 (F)
LOI LO99103222 - bluebelton



BILL DI GRUMA 1996-07-03 (M) LOI
ST548339 - bluebelton

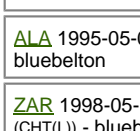

ALA 1995-05-03 (F) LOI ST519466 -
bluebelton



ZAR 1998-05-13 (M) LOI LO98150777
(CHT(I.)) - bluebelton



GIOIA DEL FORTE DEGENFELD
2003-05-26 (F) LOI LO0383349 (Camp.
Ripr.) - liver

[[Lien...](#)] / Eleveur : Sperotto Gianantonio / Propriétaire : Luca Simoncelli (3349189513, simoncelliluca@gmail.com)
 Puce : 380260101169169

Taux de consanguinité (estimation) : 3.3 %

[LUPO DELLA TRABALTANA](#) (4 X 3) : 0.015747
[RADENTIS GIAN](#) (6,7,7,7,8,8,8,8 X 5,6,7,7,7) : 0.006165
[DECOR LOT](#) (6,7,7,8,8,8,8,8,8 X 6,7,7,7,8,8,8,8) : 0.004761
[FALOO](#) (5 X 4) : 0.003906
[MIA](#) (6,7 X 5,6) : 0.000977
[DUN DEL MESHIO](#) (8,8 X 7,8,8,8,8,8,8) : 0.000397
[CAM DEL BINARIO](#) (7,8,8 X 6) : 0.000244
[LEM DEL RESEGONE](#) (8,8 X 8,8,8) : 0.000183
[NEGUS](#) (7,8 X 6) : 0.000122
[BORG](#) (8 X 6) : 0.000122
[ROVAL VIENNA](#) (8,8 X 7) : 0.000122
[LOPEZ DELLA BASSANA](#) (8 X 7,8,8,8) : 0.000061
[FREEDOM DL CROCEDOMINI](#) (8 X 7) : 0.000061
[RUSTY DEL DIANELLA](#) (8 X 8,8) : 0.000061
[DUNA DELLA BASSANA](#) (8 X 7,7) : 0.000061
[DECOR GRINGO](#) (8 X 7,7) : 0.000061
[PENNY DEL DIANELLA](#) (7 X 8) : 0.000061
[AMBRA DEL DIANELLA](#) (8 X 8) : 0.000031
[FRANCINI'S RAS](#) (8 X 8) : 0.000031
[RALF DEL DIANELLA](#) (8 X 8) : 0.000031
[BERNA](#) (8 X 8) : 0.000031

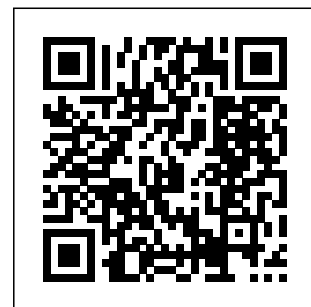

Résultats concours

Lieu	Date	Type	Epreuve	N°	Juge	Conducteur	Qualif.	Pts
IT Imperia	2023-07-29	Gibier Naturel	couple	2	Milazzo	SIMONCELLI LUCA	3 EXC	32
IT Piandelagotti Mo	2023-11-17	Bécasse	solo	2	Lapini	SIMONCELLI LUCA	3 EXC	16
IT Gubbio	2023-11-26	Bécasse	solo	1	Gaggi	SIMONCELLI LUCA	CACIT	28
IT Lenola Latina Spéciale	2023-12-03	Bécasse	couple	2	Zigliani	SIMONCELLI LUCA	CACT	48
Total des points Challenge Setter-anglais.fr 2023								124
Total des points								124

Coefficients : solo x1, couple x2 / GT x1, GN x2, GS (bécasse, bécassine) x2, GS montagne x3, Printemps x2, Grande Quête x4

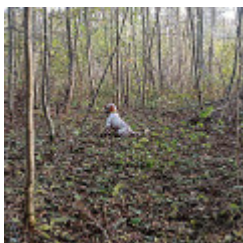

Note : les données ne sont pas garanties. Elles ont été entrées par les membres sans garantie d'exactitude.