

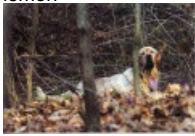





**PEPE**

2014-04-28 (M) LOI LO1481327  
Couleur : Tricolore

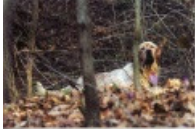

<p>Père</p> <p><b>TANGO</b> 2007-08-04 (M) LOI LO0881564 - lemon</p> 	<p><b>DOC</b> 1998-05-10 (M) LOI LO98161342 - lemon</p>	<p><b>FALOÒ</b> 1991-05-24 (M) LOI ST439587 (Ch. Ital. Lav., Camp. Ripr.) - lemon</p> 	<p><b>RADENTIS GIAN</b> 1983-01-02 (M) LOI ST258470 (Ch. Ital. Lav., Ch. Int. Lav., Camp. Ripr.) - lemon</p> 
	<p><b>GIOIA LACISIUM</b> 2006-05-05 (F) LOI LO0683374 - bluebelton</p>	<p><b>BRINA</b> 1995-06-18 (F) LOI ST523972 - bluebelton</p>	<p><b>BUDDA</b> 1993-12-05 (M) LOI ST495613 - bluebelton</p>
<p>Mère</p> <p><b>LADY</b> 2008-01-15 (F) LOI LO08126216 - tricolore</p>	<p><b>DOC</b> 1998-05-10 (M) LOI LO98161342 - lemon</p>	<p><b>SEUL</b> 1998-05-13 (M) LOI LO991491 - bluebelton</p> 	<p><b>ASSO DEL CENTRO MARCHE</b> 1995-01-22 (M) LOI ST514701 (Ch) - bluebelton</p> 
	<p><b>ZARA</b> 1999-03-20 (F) LOI LO99144280 - bluebelton</p>	<p><b>OLLI DELLA TRABALTANA</b> 2003-08-01 (F) LOI LO04281 - liver</p>	<p><b>QUERCIA</b> 1991-05-24 (F) LOI ST439583 - lemon</p>
<p>Mère</p> <p><b>LADY</b> 2008-01-15 (F) LOI LO08126216 - tricolore</p>	<p><b>DOC</b> 1998-05-10 (M) LOI LO98161342 - lemon</p>	<p><b>FALOÒ</b> 1991-05-24 (M) LOI ST439587 (Ch. Ital. Lav., Camp. Ripr.) - lemon</p> 	<p><b>RADENTIS GIAN</b> 1983-01-02 (M) LOI ST258470 (Ch. Ital. Lav., Ch. Int. Lav., Camp. Ripr.) - lemon</p> 
	<p><b>ZARA</b> 1999-03-20 (F) LOI LO99144280 - bluebelton</p>	<p><b>BRINA</b> 1995-06-18 (F) LOI ST523972 - bluebelton</p>	<p><b>BUDDA</b> 1993-12-05 (M) LOI ST495613 - bluebelton</p>
<p>Mère</p> <p><b>LADY</b> 2008-01-15 (F) LOI LO08126216 - tricolore</p>	<p><b>ZARA</b> 1999-03-20 (F) LOI LO99144280 - bluebelton</p>	<p><b>DERK</b> 1992-02-29 (M) LOI ST457420 - tricolore</p>	<p><b>FEBO</b> 1991-01-03 (M) LOI ST443123 - bluebelton</p>
	<p><b>BORA</b> 1995-05-10 (F) LOI ST527823 - lemon</p>	<p><b>MIRIA</b> 1986-08-15 (F) LOI ST334332 - lemon</p>	<p><b>FULL</b> 1991-03-15 (M) LOI ST447049 - BIANCO ORECCHIE MUSO E MACCHIE S</p>

Eleveur : Tombari mirco / Propriétaire : Tombari Pierluigi  
Puce : 380260042046153  
Estimation des points au pédigrée : 4

## Taux de consanguinité (estimation) : 17.5 %

DOC (2 X 2) : 0.139893  
RADENTIS GIAN (4,5,6,6,6,7 X 4,6,6) : 0.014526  
FALOO (3,5 X 3) : 0.007812  
MIA (4,5,5,6 X 4,5) : 0.006836  
DECOR LOT (5,6,6,7,7,7,8 X 5,6,7,7) : 0.002441  
ROVAL MOZART (5,6,7 X 5) : 0.001511  
DUN DEL MESCHIO (6,7,7,8,8,8,8,8,8 X 6,7,8,8,8,8,8) : 0.001434  
ORFEO DELLA TRAPPOLA (8 X 6,6,7) : 0.000305  
LULA (6,7,7,8,8 X 6,7,8) : 0.000092  
DAGA (7,8,8 X 7,8) : 0.000031  
LEM DEL RESEGONE (8,8 X 8) : 0.000031

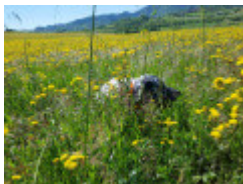

Note : les données ne sont pas garanties. Elles ont été entrées par les membres sans garantie d'exactitude.

