

ALFA KOCADAGLI CAKAN

2020-04-06 (M) KIF-ES-3948
Couleur : Noi.PBl.Env (bluebelton)
[fiche affixe](#)



Père
CHAD DELLA CESINOLA
2011-11-07 (M)
LOI LO11144986
- liver



RAMSES DI VAL DI CHIANA
2005-02-12 (M) LOI LO0595519 (CH P,
Camp. Ripr.) - liver



UGOLA 2005-04-02 (F) LOI
LO05106585 - bluebelton



NERO 1997-03-29 (M) LOI
LO9817889 (Ch T, Ch GQ) - bluebelton



RADENTIS NOLA 1998-03-22 (F) LOI
LO99818 - liver



MORA 2003-01-11 (F) LOI
LO0368171 - bluebelton



GUFO DI VAL DI CHIANA
1994-04-01 (M) LOI
ST514177 (Ch GQ) -
bluebelton

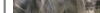

KELLI 1992-06-18 (F)
LOI ST466220 -
bluebelton



**RADENTIS
SBRANCO**
1991-07-01 (M) LOI
ST448908 (CH IB, Ch.
Int. Lav.) - lemon



**KELLI DELLA
MARIKA** 1995-08-06
(F) LOI ST530204 (Ch.
Ital. Lav.) - bluebelton



**SOCRATE DEL
BINARIO**
1995-11-05 (M)
LOI ST536180
(Ch T Reproducteur)



- tricolore

URSULA DEL BINARIO 1996-06-09
(F) LOI ST548184 - bluebelton





CAPPIO 1996-03-05 (M) LOI
ST538977 - bluebelton



**FIAMMA DEL
BINARIO** 1993-05-26
(F) LOI ST486797 -
bluebelton

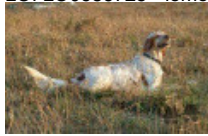

<p>Mère <u>ADEL</u> 2016-05-30 (F) KIF-ES-1318 - lemon</p> 	<p><u>RADENTIS RA</u> 2007-04-26 (M) KIF-ES-00022 - bluebelton</p> 	<p><u>RADENTIS AKRON</u> 2006-04-25 (M) LOI LO0686725 - lemon</p> 	<p><u>RADENTIS NOMAR</u> 1998-03-22 (M) LOI LO98133353 ((CHGQ CHIT / CHIT.B)) - liver</p>
	<p><u>ASIA</u> 2012-04-21 (F) 1124/704111ES - lemon</p>	<p><u>CORA DEL FABIOMASSIMO</u> 2004-11-14 (F) LOI LO0541498 - bluebelton</p>	<p><u>RADENTIS SABA</u> 2004-09-23 (F) LOI LO0538510 - bluebelton</p>
		<p><u>DYABLO OD BRESTOVACKA ELI</u> (M) LOI JR702153ES</p>	<p><u>KIM DELLA BASSANA</u> 2002-02-14 (M) LOI LO02130303 (CH IB, Camp. Ripr.) - lemon</p>
		<p><u>DORIS</u> 2008-05-21 (F) JR702358 - lemon</p>	<p><u>LAURA OD BRESTOVACKA ELI</u> (F)</p>
			<p><u>FAIRRAY JACK</u> 2004-09-28 (M) LOI LO0650723 (CH) - lemon</p>
			inconnu

Propriétaire : Fetih Suat ?enol (05323004763, fsuatsenol@gmail.com)
Sang italien (estimation) : 93 %
Estimation des points au pédigrée : 9

Taux de consanguinité (estimation) : 1.8 %

RADENTIS SBRANCO (4 X 5,5) : 0.008301
KELLI DELLA MARIKA (4 X 5) : 0.003998
RADENTIS BORG (5,5 X 6,6,6) : 0.002930
DECOR LOT (6,7,7,7,7,8,8,8,8,8,8 X 8,8,8,8,8,8) : 0.002686
KELT DEL DIANELLA (7 X 8,8) : 0.000122
LEM DEL RESEGONE (8,8 X 8) : 0.000061
PENNY DEL DIANELLA (7 X 8) : 0.000061
MERA DELL ORSONE (8 X 8) : 0.000031
MIRCA DELLA BASSANA (8 X 8) : 0.000031
REDO DELLA BASSANA (8 X 8) : 0.000031

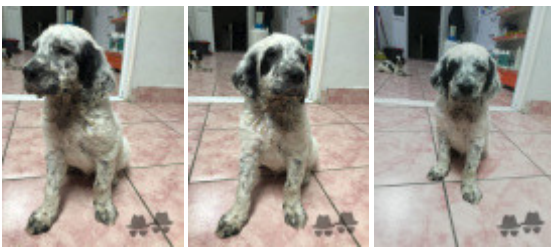
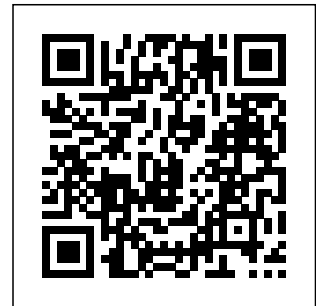

Note : les données ne sont pas garanties. Elles ont été entrées par les membres sans garantie d'exactitude.