

**IRUÑAKO LANA**

2014-08-24 (F) LOE 2122762  
Couleur : Blanco y negro (bluebelton)

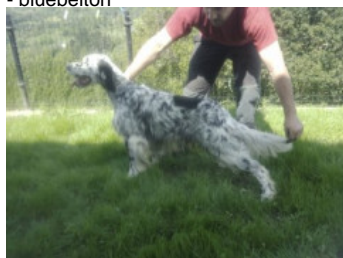

Père  
**CLARCK dit BUK**  
2009-02-11 (M)  
LOE 1990056  
- bluebelton



**IVO DEL BINARIO** 2006-06-27 (M)  
LOF 206104/33420 (TR, Ch P) - tricolore



**SOCRATE DEL BINARIO** 1995-11-05  
(M) LOI ST536180 (Ch T Reproducteur) -  
tricolore



**MILA** 2001-10-28 (F) LOI LO0257607  
- bluebelton

**ARNO DELLA GEMINIOLA**  
1998-01-05 (M) LOI LO98110630 -  
lemon

**HAI DI DELLA VECCHIA IRLANDA**  
2004-01-03 (F) LOI LO0453513 -  
lemon

**LURIO DEL BINARIO** 1988-02-19 (M)  
LOI ST366151 - tricolore

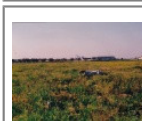

**PENELOPE DEL  
BINARIO** 1991-05-22  
(F) LOI ST449239 -  
liver



**OLAF** 1990-04-30 (M)  
LOI ST422637 (Ch. Ital.  
Lav., Ch. Int. Lav., Camp.  
Ripr.) - bluebelton



**FIAMMA DEL  
BINARIO** 1993-05-26  
(F) LOI ST486797 -  
bluebelton

**CIRO** 1995-01-22 (M) LOI ST514532  
(Ch Italie T, IT T, Reproducte) - tricolore

**GIULY DELLA VECCHIA IRLANDA**  
1991-01-09 (F) LOI ST435083 - lemon







**RADENTIS COBRA**  
2000-06-30 (M) LOI  
LO0128791 (Camp. Tr.  
(Ch GQ)) - lemon



**GIBELTARIK  
BLONDIE**  
2000-12-11 (F) LOI  
LO02122551 (CHIT.T)  
- lemon

**CILLA** 2007-04-23 (F) LOI  
LO08106365 - lemon

<p>Mère <u>LUA DE MENDI AÑEZCAR</u> (F) LOE 1945852</p>	<p><u>RIO DE SOSOBAL</u> 2005-03-02 (M) LOE 1523398 - tricolore</p> 	<p><u>KEN</u> 1998-05-10 (M) LOE 1167659 (Champion, Trialer GQ) - lemon</p> 	<p><u>ARNO</u> 1988-04-17 (M) LOI ST374735 (Ch. Int. Lav., Camp. Ripr., Ch. Ital. Lav.) - lemon</p> 	
	<p><u>SALLI DE MENDI AÑEZCAR</u> (F) LOE 1411734 - bluebelton</p>	<p><u>FUSTA DE SOSOBAL</u> (F) LOE 127599</p>	<p><u>NASH DU POULIT SAN DANIS</u> 1997-01-01 (M) LOF 136341/25088 (TR CHP CH.T. CHITF CHP CHT. CHIT. CH.T. CHITF / CHBE.B CHES.B) - bluebelton</p>	<p><u>KIRA</u> 1994-09-15 (F) LOI ST509809 - lemon</p>
	<p><u>ILIADU DU MAS D'EYRAUD</u> 1993-09-15 (M) LOF 120359/18626 (TR) - liver</p> 	<p><u>GOLAN DU MAS D'EYRAUD</u> 1991-11-02 (M) LOF 110913/16632 (CHA CHP CH.T. TR) - bluebelton</p>	<p><u>DAMA</u> (F) LOE 948745</p>	<p><u>DOLLY DES SEPT PROVINCES</u> 1988-02-18 (F) LOF 94371/16194 - bluebelton</p>
	<p><u>PATIA DA STELLA BIANCA</u> (F) LOE 1259643</p>	<p><u>FUMO DI TORRE MASINO</u> 1997-06-01 (M) LOI 556877 - bluebelton</p>	<p><u>GIROLLE DE L'ECHO DE LA FORET</u> 1991-05-30 (F) LOF 109218/18418 (TR) - bluebelton</p> 	

Sang italien (estimation) : 87 %  
Estimation des points au pédigrée : 10

## Taux de consanguinité (estimation) : 1.4 %

ARNO (5,6 X 4,6) : 0.007324  
RADENTIS GIAN (6,8,8,8,8,8 X 6,7) : 0.001648  
DECOR LOT (6,7,7,8,8,8,8 X 7,8,8,8) : 0.001526  
CALIGOLA DELLE OROBICHE (6,7,7 X 6) : 0.000977  
DUN DEL MESHIO (7,8,8,8,8 X 8,8,8,8) : 0.000610  
AKIM (5 X 7) : 0.000488  
DEM (6 X 7,8) : 0.000366  
LEM DEL RESEGONE (8,8 X 7,8,8,8) : 0.000305  
LILI DEL SANTI (7 X 6) : 0.000244  
CORMOR PRESCA (6,8,8,8 X 8) : 0.000183  
ROVAL VIENNA (8,8,8 X 7) : 0.000183  
VANNI DEL VO' (8,8 X 8) : 0.000061  
BOBET DI SAN FAUSTINO (7 X 8) : 0.000061  
CALI DEL ROVERE (8,8 X 8) : 0.000031  
LARA (8 X 8) : 0.000031

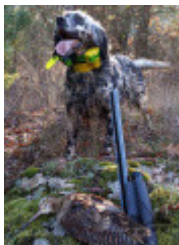

Note : les données ne sont pas garanties. Elles ont été entrées par les membres sans garantie d'exactitude.

