

IRON TOMEKCE SETTER

2018-02-21 (M) LOF KIFES2246
Couleur : Mar.PBl.Env (liver)
[fiche affixe](#)



hosted by setter-anglais.fr

GISTREDO BOSS 2010-08-20 (M)
LOE 1981702 - liver



Père
COBRA TOMEKCE SETTER
(M)
KIF-GSB-ES0814
- bluebelton

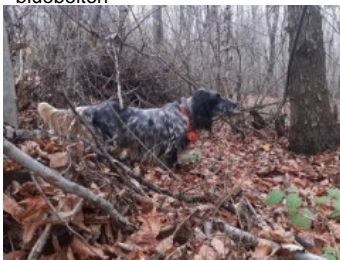

ADABECA TOMEKCE SETTER
2013-07-13 (F) KIFGSBES0486 -
bluebelton



EROS DI LORO PICENO 2006-09-15
(M) LOI LO0743490 (Camp. Tr. (Ch GQ)) -
liver



SARA DE URTXUBIGANE dit INDIA
2005-03-01 (F) LOE 1519311 (P.A.N.) -
liver



BIG JIM 2000-12-01
(M) LOI LO0188207
(CH GQ, Ch. Int. Lav.,
Camp. Ripr., Ch. Ital. Lav.)
- liver



**TANGA DI LORO
PICENO** 1999-09-25
(F) LOI LO0049017
(Camp. Tr. (Ch GQ)) -
bluebelton

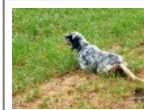

RADENTIS CLIO
2003-05-20 (M) LOE
1454658 (Tr.GB(E.06)) -
liver



LUSI DE URTXUBIGANE (F) LOE
1188659

FASTOR DELLA BASSANA
2010-04-24 (M) LOI LO1094609 -
bluebelton



**SIRE DELLA
BASSANA**
2001-11-07 (M) LOI
LO0236951 (CH(IT)B,
Camp. Ital. Lav., Camp.
Ital. Ass., Camp. Ital. Repr., CIT, CIB, CIBT) -
lemon



**SONDA DELLA
BASSANA** 2004-04-23
(F) LOI LO04111970 -
bluebelton









FISTIK TOMEKCE SETTER
2007-07-27 (F) KIF-GSB-ES-0152 -
lemon



inconnu

inconnu

| | | | |
|---|---|--|--|
| <p>Mère <u>ALBA DUAL SETTER</u> 2015-06-15 (F) KIF-ES-0941 - lemon</p>  | <p><u>DARK</u> 2011-02-21 (M) FUSARIS10 - bluebelton</p>  | <p><u>AZOR OD RACE</u> 2009-05-29 (M) JR702465 - Liver</p>  | <p><u>BAE</u> (M) JR700469ES</p> |
| | <p><u>ASHLEY SULTAN SETTER</u> 2012-05-12 (F) KIF-ES-0439 - lemon</p>  | <p><u>VIKTORIA</u> 2006-06-19 (F) JR700994</p> | <p><u>ZIMA ALESS SETTER</u> (F) JR701840ES</p> |
| | | <p><u>RADENTIS ZIP</u> 2010-12-04 (M) LOI LO1120981 - lemon</p>  | <p><u>TERRY</u> 2003-01-05 (F) LOI LO03143415 - tricolore</p> |
| | | <p><u>RADENTIS IRIDE</u> 2009-06-09 (F) LOI LO107194 - lemon</p>  | <p><u>RADENTIS IGOR</u> 2007-07-24 (M) LOI LO0858253 - lemon</p> |
| | | | <p><u>GIADA DELLA VECCHIA IRLANDA</u> 2003-12-05 (F) LOI LO0440933 - lemon</p> |
| | | | <p><u>RULLO DELLA VECCHIA IRLANDA</u> 2005-06-10 (M) LOI LO05108741 - lemon</p> |
| | | | <p><u>RADENTIS GELINDA</u> 2006-08-22 (F) LOI LO0733646 - lemon</p> |

[[Lien...](#)] / Eleveur : O?uz TÖMEKÇE / Propriétaire : O?uz TÖMEKÇE (05419515354, oguztomekce@gmail.com)

Tatouage : 990000002218001

Puce : 990000002218001

Sang italien (estimation) : 87 %

Estimation des points au pédigrée : 3

Taux de consanguinité (estimation) : 1.9 %

RADENTIS SBRANCO (6,6,6 X 6,6,6,7,7,7,8,8,8) : 0.006714

RADENTIS BOSS (5 X 5,5) : 0.004028

ARNO (6,7 X 6,7,7,7,8) : 0.001648

LERRY (5 X 6,7) : 0.001465

RADENTIS GIAN (8,8,8,8 X 7,7,8,8,8,8,8,8) : 0.001282

MARK DELLA BASSANA (6,6,7,8 X 7) : 0.000755

RADENTIS BORG (7,7,7 X 7,7,7,8,8,8,8,8) : 0.000732

ODE DEL SOLE (6 X 6,6,7,8,8,8) : 0.000610

DECOR LOT (7,8 X 8,8,8,8,8,8) : 0.000549

FRANCINI'S LUCA (6 X 8,8) : 0.000244

CIBA DELLA BASSANA (6,7,7,8,8,8 X 8) : 0.000183

DEM (7,8 X 8,8) : 0.000183

ROVAL VIENNA (7,8 X 8,8) : 0.000122

ROVAL MOZART (7 X 8,8) : 0.000122

AMBO DEL VARO (7 X 7,7,8,8) : 0.000061

ITRI DELLA BASSANA (7,7,8,8 X 8) : 0.000031

FLAY DEL DIANELLA (8 X 8) : 0.000031

OLAF DEL TRE PONTI (8 X 8) : 0.000031

SILA (8 X 8) : 0.000031

EMO DELLA TRAPPOLA (8 X 8) : 0.000031



Note : les données ne sont pas garanties. Elles ont été entrées par les membres sans garantie d'exactitude.

