

JANGO DU JAS D'ORION

2014-01-20 (M) LOF 232155/39815
Couleur : Noir. PBI.Env.Mou. (bluebelton)
[fiche affixe](#)

Père
AÏTO DU MAS D'EYRAUD
2005-10-23 (M)
LOF 184234/30982
(Trialer, Ch T)
- lemon

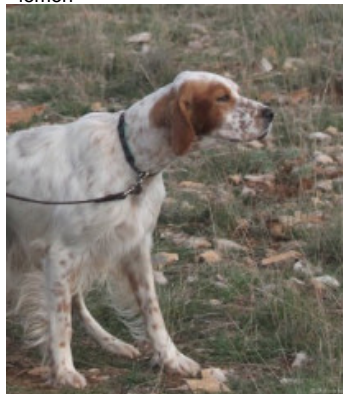

RADENTIS NOBEL 2003-01-08 (M)
LOF 181281/28903 (CHP CHA CH.T.) -
bluebelton



RADENTIS NOMAR 1998-03-22 (M)
LOI LO98133353 ((CHGQ CHITF /
CHIT.B)) - liver



**RADENTIS
SBRANCO**
1991-07-01 (M) LOI
ST448908 (CH IB, Ch.
Int. Lav.) - lemon



**KELLI DELLA
MARIKA** 1995-08-06
(F) LOI ST530204 (Ch.
Ital. Lav.) - bluebelton

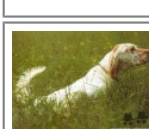

**RADENTIS
SBRANCO**
1991-07-01 (M) LOI
ST448908 (CH IB, Ch.
Int. Lav.) - lemon

RADENTIS ALICE 1995-03-19 (F) LOI
ST519851 - tricolore



ROVAL MOZART
1987-03-04 (M) LOI
ST350880 (CH GQ,
Ch. Int. Lav., Ch. Ital.
Lav., Camp. Ripr.) -

bluebelton

AOSTE DE KERFEUIL 1985-06-07
(F) LOF 83309/13073 (TR GQ) - lemon

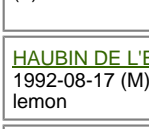

HAUBIN DE L'ECHO DE LA FORET
1992-08-17 (M) LOF 115590/17502 -
lemon

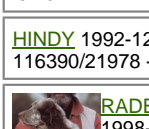

HINDY 1992-12-02 (F) LOF
116390/21978 - tricolore



RITA DU MAS D'EYRAUD
2000-05-29 (F) LOF 154090/29079 -
lemon



GEX DU VAL DU RUTH 1991-08-30
(M) LOF 111219/15890 (TR GQ) -
lemon



MALINE 1996-05-17 (F) LOF
133269/24239 - lemon

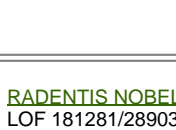

RADENTIS NOMAR
1998-03-22 (M) LOI
LO98133353 ((CHGQ CHITF /
CHIT.B)) - liver



RADENTIS MISS
1998-01-10 (F) LOI
LO98106558 - lemon

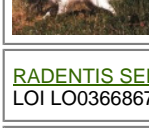

BASIC DU MAS D'EYRAUD
2006-10-06 (M) LOF 189726/32039
(TR GQ) - bluebelton

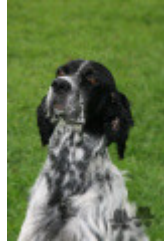

RADENTIS NOBEL 2003-01-08 (M)
LOF 181281/28903 (CHP CHA CH.T.) -
bluebelton



VISTA DU MAS D'EYRAUD
2004-05-31 (F) LOF 176273/33679 -
liver



RADENTIS SENNA 2003-01-02 (M)
LOI LO0366867 - bluebelton



**RITA DU MAS
D'EYRAUD** 2000-05-29
(F) LOF 154090/29079 -
lemon

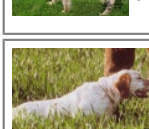

FIERO 1996-08-10
(M) LOI ST551356
(CHGQ, Ch ITF, Ch IB, Ch
ITT) - lemon



**ROMANCE DU VAL
DU RUTH**
2000-05-10 (F) LOF
153660/28766 (Ch P)
- lemon



RADENTIS BILLO
2001-10-25 (M) LOE
1376724 (Ch GQ) -
lemon



**ROSENN DU MAS
D'EYRAUD**
2000-05-29 (F) LOF
154091/28767 (Ch GQ)
- lemon

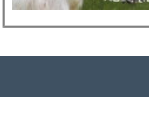

Mère
GRACE DU MAS D'EYRAUD
2011-07-15 (F)
LOF 217258/43059
- bluebelton

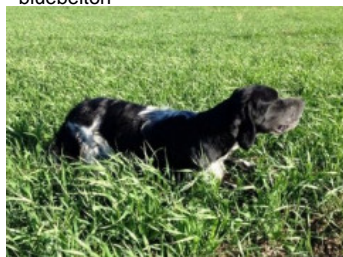

ELZA DU MAS D'EYRAUD
2009-07-10 (F) LOF 205148/41059 -
lemon



USSAN DU MAS D'EYRAUD
2003-10-21 (M) LOF 173466/28517
(CHGQ TRGQ CHITF) - lemon



VICA DU MAS D'EYRAUD
2004-05-22 (F) LOF 176884/33678
(TRGQ) - lemon



