

**BRILL**

2016-02-15 (M) JR706713  
Couleur : Liver



Père  
**ABAR DEL CAKIC**  
2014-09-10 (M)  
161884569  
- tricolore

**XERO DEL FRANGIO** 2009-08-25 (M)  
LOI LO09168418 - lemon



**LUNA SA BEDEMA** 2011-07-17 (F)  
JR703750



**ORIO** 2002-05-14 (M) LOI  
LO02116390 (Camp. Tr. (Ch GQ)) -  
bluebelton



**UCCIA DEL FRANGIO** 2004-07-26 (F)  
LOI LO0517664 - bluebelton

**CRONO DELLE PASTENELLE**  
2007-07-15 (M) LOI LO0867294  
(Camp. Tr. (Ch GQ), Camp. Ital. Lav.) - liver



**OXA SA BEDEMA** (F) JR70290

**TODAY** 2001-05-07  
(M) LOI LO01146212  
(Camp. Tr. (Ch GQ)) -  
bluebelton

**TOSCA DELLE OROBICHE**  
1999-11-19 (F) LOI LO0035313 (Camp.  
Ripr.) - bluebelton

**PIVITORI'S  
GIOTTO**  
1997-06-12  
(M) LOI  
LO0114200  
(Camp. Tr. (Ch GQ), CH IT) - bluebelton









**PUPA DEL FRANGIO** 1999-06-01 (F)  
LOI LO99192229 - tricolore

**GIBELTARIK  
EMERSON**  
2003-04-04 (M)  
LOE 1561594  
(CH.Int.GQ) - liver

**ALFA** 2005-04-26 (F) LOI LO0598256  
- liver

**TZOUMAKA ANIMUS INTIO** (M) BEK  
61293

**PANDORA SA  
BEDEMA**  
2008-01-07 (F)  
JR701873ES -  
lemon

|   |  |   |  |
|---|--|---|--|
| Mère<br><u>ZIJA</u><br>(F)<br>JR703698<br>- tricolore | <u>INAKI DELLO ZEOLO</u> 2009-06-18 (M)<br>LOI LO09128901 - lemon<br> | <u>RADENTIS COBRA</u> 2000-06-30 (M)<br>LOI LO0128791 (Camp. Tr. (Ch GQ)) - lemon<br> | <u>LERRY</u> 1997-02-14 (M)<br>LOI ST555862 (Ch GQ, Ch IT) - bluebelton<br>                                       |
|   | <u>BODINA</u> 2009-10-20 (F) JR703081ES  | <u>CAPRICE DI LORO PICENO</u><br>2004-08-25 (F) LOI LO0523533 - tricolore<br>          | <u>BIG JIM</u> 2000-12-01 (M) LOI LO0188207 (CH GQ, Ch. Int. Lav., Camp. Ripr., Ch. Ital. Lav.) - liver<br>       |
|   |  | <u>HERMINIO</u> (M) JR703076  | <u>ARTU</u> 1996-02-11 (M) LOI ST539763 (Ch. Ital. Lav.) - bluebelton<br>   |
|   |  | <u>VIKTORIA</u> 2006-06-19 (F) JR700994   | <u>COMETA</u> 2003-01-15 (F) LOI LO0387832 - lemon<br>  |
|   |  |   | <u>BECKHAM</u> 2002-06-16 (M) LOI LO02143991 (Camp. Tr. (Ch GQ) Camp. Ital. Lav. Camp. Int. Lav.) - tricolore<br> |
|   |  |   | <u>TERRY</u> 2003-01-05 (F) LOI LO03143415 - tricolore   |

Eleveur : GUNDELJ DRAGAN / Propriétaire : ?smail ERDEM (05417644500)

Sang italien (estimation) : 100 %

Estimation des points au pédigrée : 9

## Taux de consanguinité (estimation) : 2.7 %

ARNO (6,7,7,8 X 5,6,6,7,7,7) : 0.004944  
BIG JIM (5 X 4) : 0.004150  
ASTON DEL ZAGNIS (5,6 X 5) : 0.002930  
DECOR LOT (7,8,8,8,8 X 7,7,8,8,8,8,8,8,8,8,8,8,8) : 0.002747  
LERRY (6 X 4,5) : 0.001953  
RADENTIS SBRANCO (7,7 X 5,6,6) : 0.001709  
PICENUM UNGA (6,7 X 5,6) : 0.001465  
GAETANO DEL BINARIO (6,7,8 X 6) : 0.000854  
RADENTIS GIAN (8,8 X 6,7,7,7,8,8,8,8) : 0.000854  
AKIM (7,7,7,8,8 X 7,7) : 0.000671  
STAR (7,7,8,8 X 6,7) : 0.000549  
RADENTIS BORG (7,8,8 X 6,7,7) : 0.000488  
ODE DEL SOLE (7 X 5) : 0.000488  
OLAF (6,6,7 X 6) : 0.000488  
NEGUS (6,7,8,8 X 8,8) : 0.000458  
FLAY (7,7,8,8 X 7,7) : 0.000427  
EMO DELLA TRAPPOLA (8,8,8,8 X 7,8,8) : 0.000366  
FRANCINI'S LUCA (7 X 6,8) : 0.000305  
DEM (8,8,8 X 7,8,8,8) : 0.000275  
ROVAL MOZART (8,8,8 X 7,8) : 0.000275  
BESSY (7 X 6,6) : 0.000244  
FLAY DEL DIANELLA (8,8 X 7,8,8) : 0.000122  
AMBO DEL VARO (8,8 X 6) : 0.000122  
MINNY DEL BINARIO (8 X 6) : 0.000122  
DUN DEL MESCHIO (8 X 8,8,8) : 0.000092  
ROVAL VIENNA (8 X 7,7,7) : 0.000061  
ASOR (7,8,8 X 7) : 0.000061  
HALOA DELLA VECCHIA IRLANDA (8 X 7,8,8,8) : 0.000031  
ORFEO DELLA TRAPPOLA (8 X 8) : 0.000031  
OKEY DEL DIANELLA (8 X 8) : 0.000031

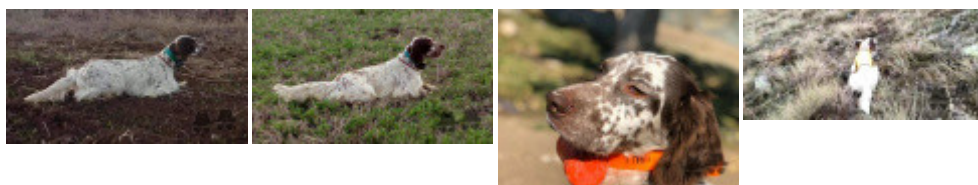
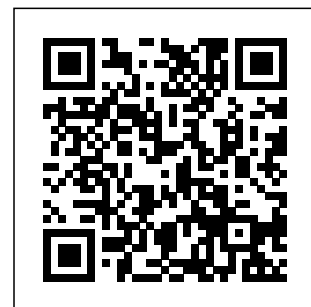

Note : les données ne sont pas garanties. Elles ont été entrées par les membres sans garantie d'exactitude.