

**BETTI DE CUMBRAOS**

(F) LOE 1828517  
[fiche affixe](#)

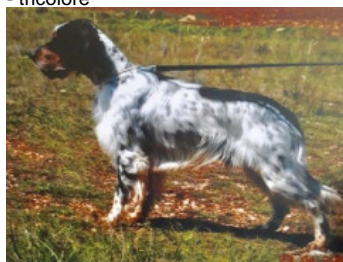

Père  
**CRACK**  
 2004-08-12 (M)  
 LOI LO0519655  
 - tricolore



**ARGENTO DEL BINARIO** 1999-08-16  
 (M) LOI LO0014433 (Camp-int trabajo  
 Camp-rip) - bluebelton



**SOCRATE DEL BINARIO** 1995-11-05  
 (M) LOI ST536180 (Ch T Reproducteur) -  
 tricolore



**URSULA DEL BINARIO** 1996-06-09  
 (F) LOI ST548184 - bluebelton

**LURIO DEL BINARIO** 1988-02-19 (M)  
 LOI ST366151 - tricolore



**PENELOPE DEL  
 BINARIO** 1991-05-22  
 (F) LOI ST449239 -  
 liver



**PICASSO DEL  
 BINARIO** 1991-05-22  
 (M) LOI ST449234  
 (Camp. Ripr.) -  
 bluebelton

**SONNY DEL SOLE** 1991-05-30 (F)  
 LOI ST440542 - bluebelton

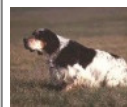

**MARK DELLA  
 BASSANA**  
 1985-05-20 (M) LOI  
 ST317648 (Camp.  
 Assoluto, Ch. Ital. Lav.,  
 Camp. Ripr.) - tricolore

**LITZ DEL SASSOVIVO** 1985-04-20  
 (F) LOI ST313153 (Camp. Ripr.) - lemon

**MARTIN DEL SASSOVIVO**  
 1991-03-23 (M) LOI ST437996 (Ch. Ital.  
 Lav., Ch. Int. Lav.) - lemon









**DIRIA DELLA BASSANA** 1992-03-05  
 (F) LOI ST463477 (Ch. Ital. Lav., Ch. Int.  
 Lav.) - tricolore



**MARK DELLA  
 BASSANA**  
 1985-05-20 (M) LOI  
 ST317648 (Camp.  
 Assoluto, Ch. Ital. Lav.,  
 Camp. Ripr.) - tricolore



**RAQUEL DELLA BASSANA**  
 1985-06-23 (F) LOI ST317605 -  
 BIANCO NERA

<p>Mère <u>VENUS DE CUMBRAOS</u> (F) LOE 1453641</p>	<p><u>RADENTIS D'ESPANA</u> 1995-05-22 (M) LOE 990823 (Ch IT B, Ch GQ) - lemon</p> 	<p><u>RADENTIS SBRANCO</u> 1991-07-01 (M) LOI ST448908 (CH IB, Ch. Int. Lav.) - lemon</p> 	<p><u>RADENTIS BORG</u> 1987-04-30 (M) LOI ST350267 (Ch. Int. Lav., CH GQ, Ch. Ital. Lav., Camp. Ripr.) - lemon</p> 	
	<p><u>LITZ</u> 2001-03-18 (F) LOI LO01123976 - tricolore</p>	<p><u>RADENTIS ALA</u> 1994-03-15 (F) LOI ST496649 (Ch T) - lemon</p>	<p><u>RADENTIS BORG</u> 1987-04-30 (M) LOI ST350267 (Ch. Int. Lav., CH GQ, Ch. Ital. Lav., Camp. Ripr.) - lemon</p> 	<p><u>RADENTIS RAISSA</u> 1991-05-30 (F) LOI ST448920 - lemon</p>
	<p><u>MAJA</u> 1997-04-05 (F) LOI ST559224 - tricolore</p>	<p><u>MONSIEUR</u> 1999-03-16 (M) LOI LO99197718 (Ch. Ital. Lav.) - tricolore</p>	<p><u>MARTIN DEL SASSOVIVO</u> 1991-03-23 (M) LOI ST437996 (Ch. Ital. Lav., Ch. Int. Lav.) - lemon</p> 	<p><u>ASTRID</u> 1995-06-07 (F) LOI ST526024 - lemon</p>
			<p><u>MARTIN DEL SASSOVIVO</u> 1991-03-23 (M) LOI ST437996 (Ch. Ital. Lav., Ch. Int. Lav.) - lemon</p> 	<p><u>DIRIA DELLA BASSANA</u> 1992-03-05 (F) LOI ST463477 (Ch. Ital. Lav., Ch. Int. Lav.) - tricolore</p> 

Sang italien (estimation) : 100 %  
Estimation des points au pédigrée : 22

## Taux de consanguinité (estimation) : 11 %

MAJA (2 X 3) : 0.074097  
MARTIN DEL SASSOVIVO (3 X 4,4,6) : 0.020523  
MARK DELLA BASSANA (4,4 X 5,5,5,7) : 0.005493  
DECOR LOI (7,7,7 X 6,6,6,6,7,8,8,8) : 0.003845  
LOPEZ DELLA BASSANA (6,6,6,6,7,7 X 7,7,7,7,7,8,8,8,8,8) : 0.001709  
DUN DEL MESHIO (7,8,8,8 X 7,7,8,8,8,8) : 0.001221  
LITZ DEL SASSOVIVO (4 X 5,5,7,7) : 0.001007  
LINDO 3 DI CEREÀ (7,8,8,8,8,8,8,8 X 8,8,8) : 0.000610  
UP DI CEREÀ (6,7,7,7,7,8,8 X 7,8,8,8,8,8,8) : 0.000244  
LAICA DI POMPIANO (6,6 X 7,7,7,8) : 0.000244  
REDO DELLA BASSANA (6 X 7,7) : 0.000244  
LINA DI CEREÀ (7,7,8,8,8,8 X 8,8,8) : 0.000122  
CRISMANI DUMBO (7,7,7 X 8,8,8,8) : 0.000061  
UAI DI CEREÀ (7,7 X 8,8,8) : 0.000061  
ARNO II DI VAL D'IDICE (7 X 8) : 0.000061



Note : les données ne sont pas garanties. Elles ont été entrées par les membres sans garantie d'exactitude.

