

**ADA BEST DENIZLI**

(F) KIF-ES-0599



hosted by setter-anglais.fr

Père  
**ROKO DEL SEMENDRIA SETTERS**  
 (M)  
 JR703736ES

**FULL DI VALTRESINARO** 2006-07-30  
 (M) LOI LO0736040 (Ch. L Cyprus, Ch. Int. L) - bluebelton



**REA DEL SEMENDRIA SETTERS** (F)  
 JR703122

**FRENK DEL DIANELLA** 1997-09-27  
 (M) LOI LO9851974 (Ch L, Camp. Tr. (Ch GQ)) - tricolore



**ERICA DI VALTRESINARO**  
 2004-07-03 (F) LOI LO04131840 - bluebelton

**JEFF OD BRESTOVACKA ELI**  
 2005-06-30 (M) JR700808ES

**VIKTORIA** 2006-06-19 (F) JR700994



**GIAN DEL DIANELLA**  
 1996-02-28 (M) LOI ST541319 (CH GQ, Camp. Ripr.) - bluebelton



**ILA DEL DIANELLA**  
 1992-07-01 (F) LOI ST463596 (Ch. Ital. Lav.) - lemon



**LERRY** 1997-02-14 (M)  
 LOI ST555862 (Ch GQ, Ch IT) - bluebelton

**DIVA DI VALTRESINARO** 2002-05-10  
 (F) LOI LO02135135 - bluebelton









**PIANIGIANI'S PETER**  
 2000-07-28 (M) LOI LO0130446 (Ch. Int. Lav., Ch. Ital. Lav.) - bluebelton

**FRANCINI'S TESA** 2000-01-27 (F)  
 JR79706ES - bluebelton



**BECKHAM**  
 2002-06-16 (M) LOI LO02143991 (Camp. Tr. (Ch GQ) Camp. Ital. Lav. Camp. Int. Lav.) - tricolore

**TERRY** 2003-01-05 (F) LOI LO03143415 - tricolore

<p>Mère <u>BAJKA</u> 2012-07-29 (F) JR704160ES - lemon</p> 	<p><u>KAPO'</u> 2003-11-10 (M) LOI LO0439835 (Ch IT GQ) - bluebelton</p> 	<p><u>NERO</u> 1997-03-29 (M) LOI LO9817889 (Ch T, Ch GQ) - bluebelton</p> 	<p><u>GUFO DI VAL DI CHIANA</u> 1994-04-01 (M) LOI ST514177 (Ch GQ) - bluebelton</p> 
	<p><u>DIJANA</u> 2009-10-10 (F) JR703264ES - bluebelton</p>	<p><u>KYBA</u> 1998-01-01 (F) LOI LO98118951 - lemon</p>	<p><u>VANGOGH DELL'AD MONTES</u> 1992-07-30 (M) LOI ST463291 (Camp. Ripr.) - bluebelton</p>
	<p><u>EUTRE DC</u> 2002-07-13 (M) LOI LO02140178 - tricolore</p> 	<p><u>TARO DEI FELINI</u> 1994-05-26 (M) LOI ST506181 (Ch Italie T, Ch IT T, Camp. Tr. (Ch GQ)) - tricolore</p> 	<p><u>ESTER DEL DIANELLA</u> 1997-07-29 (F) LOI LO9886170 - lemon</p>
	<p><u>DZADA</u> (F) JR03260 - bluebelton</p>	<p><u>ROONEY DEL SARGIADAE</u> 2004-06-11 (M) LOI LO04120540 (Ch GQ, Camp. Ital. Assol., Camp. Ital. Lav., Camp. Int. Lav.) - bluebelton</p> 	<p><u>KONY SA BEDEMA</u> (F) 78805</p>

Sang italien (estimation) : 100 %  
Estimation des points au pédigrée : 16

## Taux de consanguinité (estimation) : 1.4 %

NEGUS (7,8,8 X 5,5,7) : 0.002197  
LERRY (4 X 6) : 0.001984  
LEM DEL RESEGONE (8,8,8,8 X 6,7,8,8,8,8,8,8,8,8) : 0.001404  
DECOR LOT (8,8,8,8,8,8 X 6,7) : 0.001099  
RALF DEL DIANELLA (7,8 X 5,7,7) : 0.001099  
ARNO (5,7 X 7,7,8) : 0.001038  
LORD DEL DIANELLA (6 X 6,7,7) : 0.000977  
DUN DEL MESCHIO (7,8,8,8,8 X 8,8,8,8) : 0.000732  
CKITA DEL DIANELLA (7,8,8 X 6,7) : 0.000671  
MERA DELL ORSONE (8,8 X 6,8,8,8,8) : 0.000305  
LEM DEL DIANELLA (8,8 X 6,6,8) : 0.000275  
DEM (7,7,7,8,8,8 X 8) : 0.000275  
NELSON DEL DIANELLA (7 X 6) : 0.000244  
OLA DELLA MARCIOLA (6,7 X 8) : 0.000183  
ARTU (8,8 X 8,8,8) : 0.000183  
NYMPHE DE CAUSSE ET BRUYERE (7,8 X 7) : 0.000183  
RADENTIS GIAN (7,8 X 8,8) : 0.000183  
OKEY DEL DIANELLA (8 X 6) : 0.000122  
ROYAL MOZART (8 X 6) : 0.000122  
ROMAN DEGLI ODDO (8 X 8,8) : 0.000061  
MERI DEL DIANELLA (8 X 8,8) : 0.000061  
ORFEO DELLA TRAPPOLA (8 X 7) : 0.000061  
MORGAN (8 X 8) : 0.000031  
TANGA (8 X 8) : 0.000031

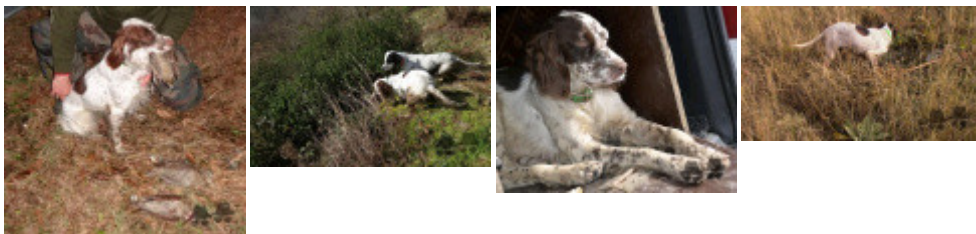

Note : les données ne sont pas garanties. Elles ont été entrées par les membres sans garantie d'exactitude.