

MENDIBARRENA ROONY

2020-11-10 (M) LOE 2574651
Couleur : Blanco y naranja (lemon)
[fiche affixe](#)

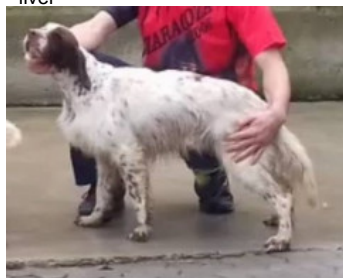

Père
OTIS DEI SCAINI
2014-07-01 (M)
LOI LO14127333
- liver



CUCCA'S RAYBAN 2006-07-04 (M)
LOI LO0740771 (Camp. Ital. Lav., Camp.
Tr. (CH GQ)) - liver



ZISKA DEI SCAINI 2007-09-10 (F)
LOI LO0883720 (Ch. Ital. Lav.) -
bluebelton



FADO EMPONTO 2009-01-12 (M)
LOP 418498 - lemon



GEMA DEL ALTO EUME 2010-08-20
(F) LOE 1973933 - Liver



DODGE DEL TIRSO 1998-02-14 (M)
LOI LO9942918 (Ch IT IT-T, CHIB, Camp.
Tr. (Ch GQ)) - bluebelton



CUCCA'S ESTER 2004-05-01 (F) LOI
LO0477644 - liver



AMADEUS DEL CHIETO 2001-01-20
(M) LOI LO01169910 (Camp. Ripr., CH
GQ, Ch. Ital. Lav., Ch. Int. Lav.) - tricolore



NORMA 2004-06-29 (F) LOI
LO04135030 - BIANCO A MACCHIE
NERE



RIK DE PLAYABARRI (M) LOE
1274644

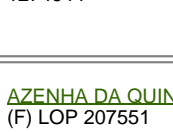

AZENHA DA QUINTA DO MEIRINHO
(F) LOP 207551

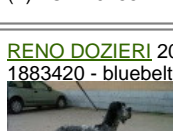

RENO DOZIERI 2006-07-27 (M) LOE
1883420 - bluebelton



XERRY DE EUGEMAN (F) LOE
1567256

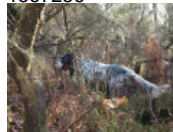

DERRYK
1991-05-10 (M) LOI
ST443351 (Ch GQ) -
bluebelton

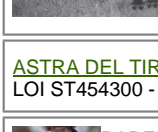

ASTRA DEL TIRSO 1992-10-01 (F)
LOI ST454300 - lemon



RADENTIS NOMAR
1998-03-22 (M) LOI
LO98133353 ((CHGQ CHITF /
CHIT.B)) - liver

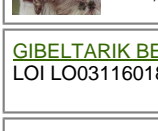

GIBELTARIK BESSIE 2000-12-11 (F)
LOI LO03116018 (Camp. Ripr.) - lemon

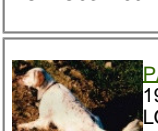

PALIANENSIS DENNY
1999-09-21 (M) LOI
LO0030176 (Ch. Ital. Lav.,
Ch. Int. Lav.) - lemon

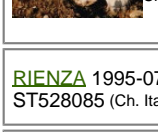

RIENZA 1995-07-16 (F) LOI
ST528085 (Ch. Ital. Lav.) - bluebelton

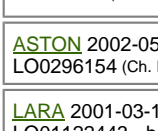

ASTON 2002-05-27 (M) LOI
LO0296154 (Ch. Ital. Lav.) - bluebelton



LARA 2001-03-18 (F) LOI
LO01122443 - bluebelton



MOS DEL ZAGNIS 1995-05-15 (M)
LOI ST533876 - bluebelton

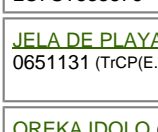

JELA DE PLAYABARRI (F) LOE
0651131 (TrCP(E.01),TrPR) - bluebelton



OREKA IDOLO (M) LOP 189589

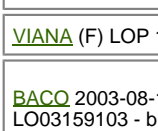

VIANA (F) LOP 189588

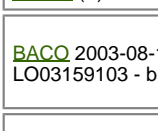

BACO 2003-08-18 (M) LOI
LO03159103 - bluebelton



KORAN DOZIERI 2004-07-16 (F) LOI
0541705 - bluebelton



**ARGENTO DEL
BINARIO** 1999-08-16
(M) LOI LO0014433
(Camp-int trabajo Camp-rip)
- bluebelton

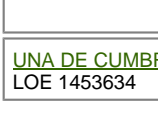

UNA DE CUMBRAOS 2003-09-05 (F)
LOE 1453634

Eleveur : mendibarrena
Puce : 985113004355888
Sang italien (estimation) : 96 %
Estimation des points au pédigrée : 16

Taux de consanguinité (estimation) : 1.1 %

DECOR LOT (6,6,7,8,8,8,8,8,8,8,8 X 7,7,8,8,8) : 0.003418
RADENTIS GIAN (6,7,7,8,8,8 X 6,8,8) : 0.001709
ROVAL MOZART (5,7,7,8 X 6) : 0.001637
RADENTIS SBRANCO (5,6 X 6) : 0.001556
RADENTIS BORG (6,6,7 X 7,7) : 0.000854
ROVAL VIENNA (6,8,8 X 6) : 0.000732
DUN DEL MESHIO (8,8,8,8,8,8,8,8 X 8,8) : 0.000427
LEM DEL RESEGONE (8,8 X 8,8,8,8) : 0.000244
RADENTIS DIDO (7,8 X 7,8) : 0.000183
BERNA (7,8 X 7,8) : 0.000153
DEM (7,8,8 X 8) : 0.000122
OLAF DEL TRE PONTI (7 X 7,7) : 0.000122
ROCK DEL DIANELLA (8 X 7) : 0.000061
FRANCINI'S ODETTTE (8 X 8) : 0.000031
ROMAN DEGLI ODDO (8 X 8) : 0.000031
FRANCINI'S LINDA (8 X 8) : 0.000031
FRANCINI'S ASTON (8 X 8) : 0.000031



Note : les données ne sont pas garanties. Elles ont été entrées par les membres sans garantie d'exactitude.