

**EURYMEDON FOCUS**

2024-05-22 (M) LOF 900233003268637

Couleur : Bluebelton

[fiche affixe](#)

Père  
**EURYMEDON - AMOR**  
 2021-03-29 (M)  
 KIF-ES-4873  
 - Limon



**BACCO** 2017-03-05 (M) KIF-ES-1629  
 - White orange



**SKAN DI KALYDNA** 2013-11-15 (M)  
 BEK 131305 - bluebelton



**OLLA CANESIS** 2005-01-09 (F) BEK  
 162662 - lemon



**GIALE'S SCARK**  
 2010-08-01 (M) LOI  
 LO10163752 (Ch. Ital.  
 Lav.) - bluebelton



**CIMA SIRTOUQ** (M) BEK 084519 -  
 White orange

**KOLOR CANESIS** 2011-04-22 (M)  
 JR703395 - lemon

**LARAA** 2010-02-28 (F) 703392

**BLANKA** 2018-03-15 (F) 2218093 -  
 Sivah-Bevaz Paftal?

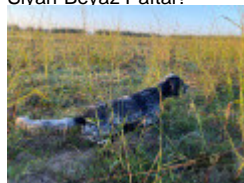

**BEN DEL DUDA** 2014-12-03 (M)  
 705874 - liver

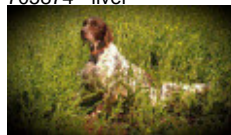

**BENTLEY**  
 2012-01-04 (M)  
 JR704608



**GAGA DEL DUDA** 2012-12-15 (F)  
 704690

**ALLY DEL SENCANALI** 2014-10-15  
 (M) LOF 1031892 - tricolore











**LUPIN DELLO  
 ZORINO** 2005-09-10  
 (M) LOI LO0643055  
 (Camp. Ripr.) - tricolore



**AREONORA**  
 2012-05-22 (F)  
 JR704762 - tricolore



<p>Mère  <u>ANADOLUDAN C?ZZA</u>  2020-04-21 (F)  KIF-ES-3965  - bluebelton</p> 	<p><u>BEN DEL DUDA</u> 2014-12-03 (M)  705874 - liver</p> 	<p><u>BENTLEY</u> 2012-01-04 (M) JR704608</p> 	<p><u>MET</u> 2003-01-15 (M)  LOI LO0345160 (CH  GQ) - bluebelton</p> 
	<p><u>ZINA DIGAL</u> (M) KIF-ES-2712 -  bluebelton</p>	<p><u>GAGA DEL DUDA</u> 2012-12-15 (F)  704690</p>	<p><u>PICASSO</u> 2007-07-02  (M) LOI LO0864657  (Camp. Soc., CH GQ, Camp.  Ripr., Ch. Int. Lav.) -  bluebelton</p> 
		<p><u>ABEL DIGAL</u> (M) JR704305ES</p>	<p><u>FIONAMEL</u> (F) JR704062</p>
		<p><u>TONIA DIGAL</u> (F) JR705091</p>	<p><u>MAXIMUS OD KARAOTOKA</u>  2009-12-21 (M) LOI LO1349656 -  bluebelton</p>
			<p><u>RIMERLDIGAL</u> (F)  JR703220ES - bluebelton</p> 
			<p><u>BEKO RAJKAL</u>  2006-03-20 (M)  JR701247ES - tricolore</p> 
			<p><u>ELIZABETA  DIGAL</u> (F) BEK  704371 -  bluebelton</p> 

Eleveur : Ali R?za O?UZ / Propriétaire : Alper Sakarya  
Sang italien (estimation) : 94 %

## Taux de consanguinité (estimation) : 7.5 %

BEN DEL DUDA (3 X 2) : 0.062500  
KAPO' (6,6,6 X 5,5) : 0.004883  
NERO (6,7,7,7,7,8 X 6,6,6,7) : 0.002808  
BECKHAM (6 X 5) : 0.000977  
DODO DEL BINARIO (5 X 6) : 0.000977  
NEGUS (8,8,8,8,8 X 7,8,8,8,8,8) : 0.000702  
GUFO DI VAL DI CHIANA (7,7,8,8,8,8,8 X 7,7,7,8) : 0.000641  
RADENTIS SBRANCO (7,8,8 X 7,8,8) : 0.000366  
AMBRA (7 X 6,8,8) : 0.000305  
SOCRATE DEL BINARIO (7 X 6,8,8) : 0.000305  
DAMON RAJKAL (8 X 6,8) : 0.000153  
RADENTIS NOMAR (7 X 6,7) : 0.000122  
ARNO (8,8 X 8,8) : 0.000122  
NORD DI VAL DI CHIANA (8,8 X 7,8) : 0.000092  
ASTON DEL ZAGNIS (7 X 6,8) : 0.000061  
VANGOGH DELL'AD MONTES (8,8,8 X 7,7,8) : 0.000061  
GAETANO DEL BINARIO (8,8 X 7) : 0.000061  
RADENTIS BORG (8 X 8,8) : 0.000031  
INDIRA (8 X 8) : 0.000031  
MINNY DEL BINARIO (8 X 8) : 0.000031

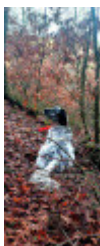

Note : les données ne sont pas garanties. Elles ont été entrées par les membres sans garantie d'exactitude.

