

ADEL

2025-04-15 (F) LOF KIF-ES-9144
Couleur : Noi.PBl.Env (bluebelton)



https://pedigree.setter-anglais.fr

Père
FERRARI DEL SENCANALI
2021-05-21 (M)
K?F-ES-5130
- tricolore



KALIBU DEL SENCANALI 2017-12-01
(M) K?F-ES-2151 - tricolore



FORZA DEL SENCANALI 2016-04-23
(F) KIF-ES-1222 - tricolore

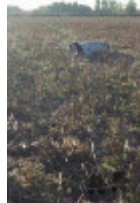

ROVAL GIOB 2010-01-02 (M) LOI
LO1026711 (CH GQ, Ch. Ital. Lav.) -
BIANCO FULVO



ANKA DEL SENCANALI 2014-10-15
(F) K?F-ES-0714 - tricolore



IVO 2009-07-13 (M) LOI LO09143882
- bluebelton



AREONORA 2012-05-22 (F)
JR704762 - tricolore

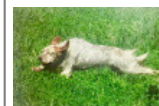

ROVAL GAGÀ
2007-01-10 (M)
LOI LO0826658
(Camp. Tr. (Ch GQ)) -
lemon

RINA 2004-01-13 (F) LOI LO0460174
- tricolore

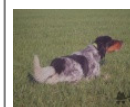

**LUPIN DELLO
ZORINO** 2005-09-10
(M) LOI LO0643055
(Camp. Ripr.) - tricolore

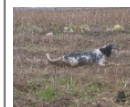

AREONORA
2012-05-22 (F)
JR704762 - tricolore

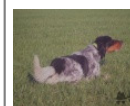

**LUPIN DELLO
ZORINO** 2005-09-10
(M) LOI LO0643055
(Camp. Ripr.) - tricolore



NOAH DI LORO PICENO 2008-08-09
(F) LOI LO091730 - lemon



DODO DEL BINARIO (M) LOI
20090931 - tricolore



ARTA 2009-01-20 (F)
JR702511 - tricolore

<p>Mère <u>ARMI</u> 2021-05-12 (F) KIF-ES-5081 - bluebelton</p> 	<p><u>K?L?ç TEAM BARON dit GAPRO</u> 2017-07-01 (M) KIF_ES_2018 - bluebelton</p> 	<p><u>RIJANIS T-KASTRO (M) JR704692ES</u></p> 	<p><u>ARTU 2009-06-20 (M) LOI</u> LO09167530 - bluebelton</p> 
<p><u>BELLA CARTINIS SETTER</u> <u>KARAMANL? BURDUR 2015-03-27</u> (F) KIF-ES-1175 - tricolore</p> 	<p><u>RIJANIS DENIS 2012-08-01 (M)</u> JR704180 - bluebelton</p> 	<p><u>DIVA DIGAL 2016-01-01 (F)</u> JR705345ES - bluebelton</p>	<p><u>ABEL DIGAL (M) JR704305ES</u></p>
		<p><u>REINA ?NCL POINTER 2012-01-01</u> (F) KIF-GSB-ES-0592 - tricolore</p> 	<p><u>ARTU 2009-06-20 (M) LOI</u> LO09167530 - bluebelton</p> 
		<p><u>SKAI (M) LOP 197801</u> - bluebelton</p> 	<p><u>RIJANIS TUNDRA (F)</u> JR701253</p> 
		<p>inconnu</p>	<p>inconnu</p>

Eleveur : ?Ikay Tosun / Propriétaire : ?Ikay tosun (05417680659)
Puce : 990000010170818
Sang italien (estimation) : 87 %
Estimation des points au pédigrée : 3

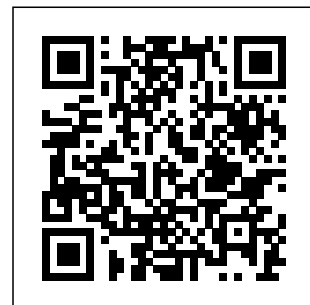

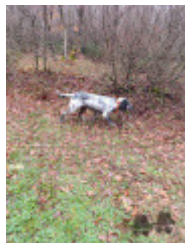

Note : les données ne sont pas garanties. Elles ont été entrées par les membres sans garantie d'exactitude.