

**ANY**

2011-12-02 (F) LOI LO1217624  
Couleur : nero e bianco (bluebelton)



Père  
**MUR DELL'ABAZIA**  
2003-08-10 (M)  
LOI LO047122  
(Camp. Ital. Lav.)  
- tricolore



**FIERO** 1996-08-10 (M) LOI ST551356  
(CHGQ, Ch ITF, Ch IB, Ch ITT) - lemon



**ARNO** 1988-04-17 (M) LOI ST374735  
(Ch. Int. Lav., Camp. Ripr., Ch. Ital. Lav.) - lemon



**INDIRA** 1990-06-01 (F) LOI ST423625  
(Ch IT) - lemon



**NORD DI VAL DI CHIANA** 1992-01-03  
(M) LOI ST454469 (Ch IT, CH GQ) - tricolore



**ASTRA DI VAL DI CHIANA**  
1995-08-15 (F) LOI ST528876 - bluebelton

**CRISMANIATOS**  
1980-02-01 (M) LOI  
ST208763 (Ch IT) - liver



**SWING DELLA VECCHIA IRLANDA**  
1984-08-01 (F) LOI ST295020 (Ch L) - lemon

**RADENTIS GIAN**  
1983-01-02 (M) LOI  
ST258470 (Ch. Ital.  
Lav., Ch. Int. Lav., Camp.  
Ripr.) - lemon









**BETTY** 1988-03-03 (F) LOI ST364831  
(Ch T Ital) - lemon

**NEGUS**  
1988-09-05 (M)  
LOI ST382982  
(Camp. Tr. (Ch GQ),  
Camp. Int. Lav (Ch I T))  
- bluebelton

**HONDA DI VAL DI CHIANA**  
1989-10-01 (F) LOI ST406751 - lemon

**NEGUS**  
1988-09-05 (M)  
LOI ST382982  
(Camp. Tr. (Ch GQ),  
Camp. Int. Lav (Ch I T))  
- bluebelton

**FARA DI VAL DI CHIANA** 1989-09-15  
(F) LOI ST406740 - bluebelton

<p>Mère</p> <p><u>PIANIGIANI'S SILVY</u> 2006-02-16 (F) LOI LO0688197 - lemon</p> 	<p><u>PIANIGIANI'S ROCHY</u> 1996-07-30 (M) LOI ST552183 (CH, Ch. Int. Lav., Camp. Ripr.) - bluebelton</p> 	<p><u>TEX DELLA PANIA</u> 1993-01-02 (M) LOI ST474228 (CH, Camp. Ripr.) - tricolore</p> 	<p><u>NEGUS</u> 1988-09-05 (M) LOI ST382982 (Camp. Tr. (Ch GQ), Camp. Int. Lav (Ch I T)) - bluebelton</p> 
	<p><u>PIANIGIANI'S CRAZY</u> 1996-03-10 (F) LOI ST543457 - bluebelton</p>	<p><u>PIANIGIANI'S KEI</u> 1991-02-03 (F) LOI ST435283 (Ch Italie T, IT T, Reproducteur) - bluebelton</p> 	<p><u>FRANCINI'S RED</u> 1983-08-09 (M) LOI ST273354 (Ch. Ital. Lav., Ch. Int. Lav., Camp. Ripr.) - BIANCO LIVER</p> 
		<p><u>FRANCINI'S KUBIK</u> 1989-06-01 (M) LOI ST401947 (Ch. Int. Lav., Ch. Ital. Lav.) - bluebelton</p> 	<p><u>FRANCINI'S SONG</u> 1982-10-26 (M) LOI ST254434 - BIANCO LIVER</p> 
		<p><u>ERINE</u> 1988-06-06 (F) LOI ST390091 (Camp. Ripr.) - bluebelton</p>	<p><u>FRANCINI'S DREAM</u> 1985-06-24 (M) LOI ST315271 (Ch. Ital. Lav., Ch. Int. Lav., Camp. Ripr.) - bluebelton</p> 
			<p><u>BRINA DEL VARO</u> 1986-07-11 (F) LOI ST337041 - lemon</p>

Propriétaire : Nava enzo (Nava.enzo076@gmail.com)

Puce : 380260000420206

Estimation des points au pédigrée : 33

## Taux de consanguinité (estimation) : 3.7 %

NEGUS (4,4 X 4) : 0.015625  
DUN DEL MESCHIO (6,7,7,7,7,7,8,8,8 X 6,6,7,7,8,8) : 0.007080  
LEM DEL RESEGONE (7,7,7,8,8,8 X 5,6,7,7,7,8) : 0.004395  
DERO (6,6,7 X 5,6) : 0.002686  
LEM DEL DIANELLA (5,5,5 X 5) : 0.002075  
DECOR LOT (5,6,6 X 6) : 0.001953  
MERA DELL ORSONE (8,8,8 X 5,8) : 0.000732  
BRILL 2 DEL ROVERE (8,8 X 8,8,8,8,8) : 0.000275  
ARTU (8 X 7,7,8,8,8,8) : 0.000244  
CRISMANL DIK (8,8 X 6) : 0.000244  
VAVA DEL TIDONE (6 X 8,8) : 0.000244  
CRISMANLIFOR (7,8,8 X 7) : 0.000244  
CRISMANLILAE (7,8,8,8,8,8,8 X 7,7,8,8,8) : 0.000244  
ROMAN DEGLI ODDO (7,7,7 X 7,8) : 0.000183  
MERI DEL DIANELLA (7,7,7 X 7,8) : 0.000183  
SHARBERRY NICK (8,8 X 7,8) : 0.000183  
TRUEBA DELLA FAGIANA (8 X 7,7,8,8,8) : 0.000153  
CORA DEL VOLO (8 X 7,8) : 0.000092  
VIMON REVEL (8 X 8,8) : 0.000061  
JERIMI DI VAL D'IDICE (8 X 7) : 0.000061  
MAO DEL MESCHIO (8 X 7) : 0.000061  
BRICK DEL ROVERE (7 X 8) : 0.000061  
RAYMOND'S NANA (8 X 7) : 0.000061  
ALMAR DARMA (8 X 8,8,8) : 0.000031  
CORA (8 X 8) : 0.000031  
RAYMOND'S PRINCE (8 X 8) : 0.000031

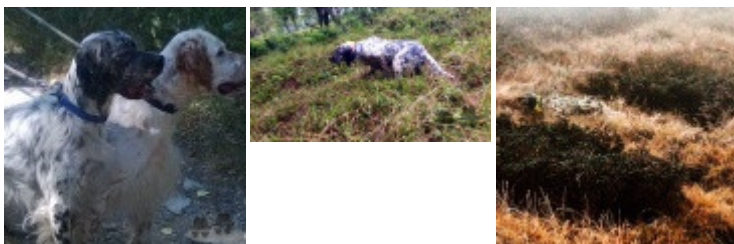

Note : les données ne sont pas garanties. Elles ont été entrées par les membres sans garantie d'exactitude.

