

**EVORA**

2010-04-12 (F) LOE 1970363

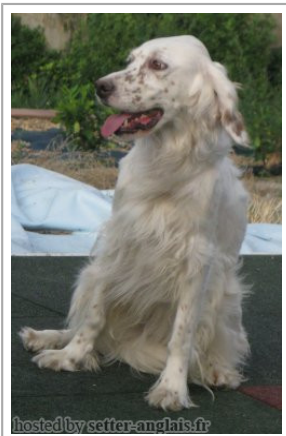

Père  
**ARCO DE LA FUENTE LA TEJA**  
 2004-10-14 (M)  
 LOE 1505657  
 - lemon

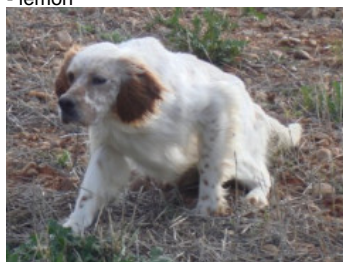

**CAPO DE LA ARMUÑA** 1998-10-17  
 (M) LOE 1061524 (Ch P, CHITc(04),  
 TrCP(E01), TrPR(E04)) - bluebelton



**CITA DE PIEDRALLADA** 2002-03-20  
 (F) LOE 1108709 - tricolore



**RADENTIS D'ESPANA** 1995-05-22  
 (M) LOE 990823 (Ch IT B, Ch GQ) -  
 lemon



**MAGIS DORIANA** 1995-01-09 (F)  
 LOE 818214 - liver



**RADENTIS D'ESPANA** 1995-05-22  
 (M) LOE 990823 (Ch IT B, Ch GQ) -  
 lemon



**ELIA DE MENDIÁNEZCAR**  
 1991-12-03 (F) LOE 503769 - lemon



**RADENTIS  
 SBRANCO**  
 1991-07-01 (M) LOI  
 ST448908 (CH IB, Ch.  
 Int. Lav.) - lemon

**RADENTIS ALA** 1994-03-15 (F) LOI  
 ST496649 (Ch T) - lemon

**ADRIAS TIMOTY** 1994-02-25 (M) LOI  
 ST496529 - tricolore

**DENNY** 1990-07-09 (F) LOI  
 ST418861 - bluebelton



**RADENTIS  
 SBRANCO**  
 1991-07-01 (M) LOI  
 ST448908 (CH IB, Ch.  
 Int. Lav.) - lemon





**RADENTIS ALA** 1994-03-15 (F) LOI  
 ST496649 (Ch T) - lemon



**BAAL DU GRAND  
 BERGOIN** 1986-07-08  
 (M) LOF 87334/11936  
 (TR, CH CS) - lemon

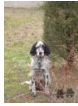
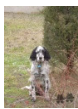

**OLGA DE MENDI  
 AÑEZCAR** (F) LOE  
 358975 (Ch Es 92)

<p>Mère <u>TINA dite ZARA</u> 2004-04-16 (F) LOE 1465761</p> 	<p><u>BUNKER</u> (M) LOE 1326004</p>	<p><u>ANIS</u> (M) LOE 1085611</p>	<p><u>PELIRROJO DE LOS PINILLOS</u> (M) LOE 0708920</p>	
		<p><u>CALA</u> (F) LOE 0662797</p> 	<p><u>CALA</u> (F) LOE 0662797</p> 	
		<p><u>DENDABERRI DENI</u> (F) LOE 1281768</p>	<p><u>OSCAR</u> (M) LOE 821986</p> 	<p><u>FREN DE URTXUBIGANE</u> (M) LOE 056252</p>
		<p><u>MEL DEL VALLE DE MENA</u> (F) LOE 1095799</p>	<p><u>HAPPY DEL VALLE DE MENA</u> (F) LOE 570208</p>	<p><u>BRISA</u> (F) LOE 517529</p>
			<p><u>PALU'</u> 1993-09-04 (M) LOE 662202 (Tr GQ) - lemon</p> 	
			<p><u>CINA DE GONZA LOSA</u> (F) LOE 640953 (Champion)</p>	
			<p><u>LIMBO DE PLAYABARRI</u> (M) LOE 0856546</p> 	

Sang italien (estimation) : 77 %  
Estimation des points au pédigrée : 10

## Taux de consanguinité (estimation) : 1.7 %

RADENTIS GIAN (6,6,6,6,8,8,8 X 5,6) : 0.007324  
DECOR LOT (6,7,7,7,7,7,7,7,8,8 X 6,6,7,8) : 0.005737  
DUN DEL MESCHIO (6,7,8,8,8,8,8 X 7,8,8,8,8,8,8) : 0.002747  
RADENTIS DIDO (6,6,7,7 X 7) : 0.000732  
LOIRA (6,7 X 8) : 0.000183  
ORFEO DELLA TRAPPOLA (8,8 X 8,8) : 0.000122  
LEM DEL RESEGONE (8 X 7,8,8) : 0.000122

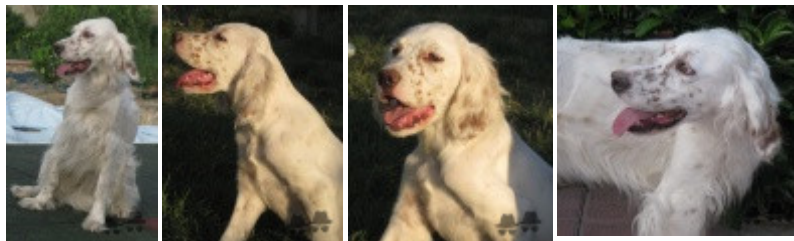

Note : les données ne sont pas garanties. Elles ont été entrées par les membres sans garantie d'exactitude.