









ANIS

2005-04-29 (F) LOF 180909/35146
Couleur : Noi.Mar.Fau.PBl.Env (tricolore)



<p>Père OLGAN DU MAS D'EYRAUD 1998-06-01 (M) LOF 143958/23413 (Trialer, Ch T) - bluebelton</p>	<p>FRANCINI'S GOGA 1995-05-29 (M) LOF 136151/20222 (TR CHA CHP CHITF CH.T. VOF/FTA VOF/FTP) - bluebelton</p> 	<p>FRANCINI'S JEFF 1993-04-03 (M) LOI ST479317 (Ch. Ital. Lav., Ch. Int. Lav., Camp. Ripr.) - bluebelton</p> 	<p>FRANCINI'S LUCA 1989-07-08 (M) LOI ST404483 (Ch. Ital. Lav., CH GQ, Ch. Int. Lav., Camp. Ripr.) - tricolore</p> 	
	<p>FRANCINI'S PEGGY 1992-07-12 (F) LOI ST472715 (Ch. Ital. Lav.) - tricolore</p>	<p>FRANCINI'S SALLY 1986-01-19 (F) LOI ST325298 (Camp. Ripr.) - bluebelton</p>	<p>FRANCINI'S LUCA 1989-07-08 (M) LOI ST404483 (Ch. Ital. Lav., CH GQ, Ch. Int. Lav., Camp. Ripr.) - tricolore</p> 	<p>FRANCINI'S SAIL 1985-08-13 (F) LOI ST316342 (Ch. Int. Lav., Ch. Ital. Lav., Camp. Ripr.) - tricolore</p> 
	<p>JANYS DU MAS D'EYRAUD 1994-05-16 (F) LOF 122675/22642 - bluebelton</p>	<p>ALMER 1984-04-03 (M) LOF 81739/9431 (CHQFS CHQFC CHCPC TR) - bluebelton</p> 	<p>ARO 1979-06-06 (M) LOI ST202299 (Ch Italie T, Ch Reproducteur) - tricolore</p>	<p>NEDA DEL DIANELLA 1980-07-03 (F) LOI ST220807 - bluebelton</p>
	<p>DAILY 1988-06-16 (F) LOF 95481/15646 - lemon</p>	<p>PRINCE 1979-01-23 (M) LOF 61482/6138 - lemon</p>	<p>ULLA DU VAL DE L'HYERES 1983-05-31 (F) LOF 76779/12796 - liver</p>	

<p>Mère</p> <p><u>SIKI DU BOIS DES COURBES</u> 2001-05-26 (F) LOF 160095/29943 - bluebelton</p>	<p><u>MURPHY DE LA PLAINE DE RIVIÈRE</u> 1996-09-16 (M) LOF 135087/22774 - bluebelton</p>	<p><u>HOFT DU BOIS DU CAREIL</u> 1992-07-09 (M) LOF 116012/018219 - bluebelton</p>	 <p><u>ALMER</u> 1984-04-03 (M) LOF 81739/9431 (CHQFS CHQFC) CHCPC TR) - bluebelton</p>
	<p><u>LADY</u> 1995-11-23 (F) LOF 130308/24440 - tricolore</p>	<p><u>IÉNA DU MAS D'EYRAUD</u> 1993-07-02 (F) LOF 119924/21472 - bluebelton</p>	<p><u>BONZAÏ DU CLOS DES GRIVES</u> 1986-05-28 (M) LOF 86878/11205 (Ch QFS QFC T) - tricolore</p>
		<p><u>COLT DE LAGE DE BRANA</u> 1987-09-12 (M) LOF 93656/012874 - tricolore</p>	<p><u>SPHINX DES SIFFLEURS</u> 1981-05-06 (M) LOF 68693/07629 (TR) - tricolore</p>
		<p><u>ISIS</u> 1993-07-16 (F) LOF 119145/20819 - bluebelton</p>	<p><u>AMA DE LAGE DE BRANA</u> 1985-11-03 (F) LOF 85343/13285 (TR) - tricolore</p>
			 <p><u>BOI</u> 1984-02-20 (M) LOF 96481/12378 (TR) - bluebelton</p>
			<p><u>CORIE</u> 1987-04-27 (F) LOF 90292/014521 - tricolore</p>

Eleveur : HUGUES BAQUE / Propriétaire : CLAVERIE Thierry

Cotation : 1

Tatouage : 2EML694

Sang italien (estimation) : 67 %

Estimation des points au pédigrée : 18

Taux de consanguinité (estimation) : 3 %

ALMER (3 X 4,6) : 0.019760
LEM DEL RESEGONE (5,6,7,7 X 6,6,8,8) : 0.004272
ARO (4 X 5,6,7) : 0.001953
DUN DEL MESCHIO (6,6,6,6 X 7,8,8) : 0.001587
MIRZA DU VAL DE L'HYERES (5 X 6) : 0.000977
QUEL AS (7,7 X 7,7,8,8) : 0.000671
ALMAR DARMA (8,8,8,8 X 8,8) : 0.000244
STICK DU STANG DU (7,8 X 8,8) : 0.000183
FRANCINI'S PEGGY (7,7,7 X 8) : 0.000183
ARNO II DI VAL D'IDICE (7,8 X 8,8) : 0.000122
CORMOR PRESCA (6 X 7,8,8) : 0.000122
ARTU (7,8,8,8 X 8) : 0.000092
HAMRIN DEL VOLO (7,8 X 8,8,8) : 0.000092
ROSETTE (7 X 8) : 0.000061
WAYGOOD TWIG (7 X 8,8) : 0.000061
QUENOTTE DE RIADE (7 X 8,8) : 0.000061
LINDO 3 DI CEREIA (8 X 8) : 0.000031

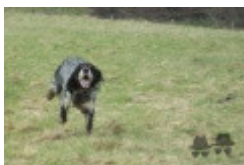

Note : les données ne sont pas garanties. Elles ont été entrées par les membres sans garantie d'exactitude.

