

**LILOU**

2015-05-19 (F) LOF 240453  
Couleur : Noi.PBl.Env (bluebelton)



hosted by setter-anglais.fr

**SWANN DE L'ECHO DE LA FORET**  
2001-05-13 (M) LOF 160972/26406  
(TR) - bluebelton



Père  
**GHANDI DU VAL LIVE**  
2011-05-02 (M)  
LOF 216023/36336  
(TAN)  
- bluebelton

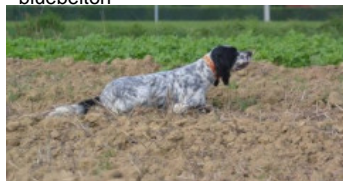

**VACCUM DE L'ECHO DE LA FORET**  
2004-01-11 (F) LOF 174356/33622  
(TR, CH P) - lemon



**RADENTIS D'ESPANA** 1995-05-22  
(M) LOE 990823 (Ch IT B, Ch GQ) -  
lemon



**NIRTIE DE L'ECHO DE LA FORET**  
1997-06-23 (F) LOF 138882/25781  
(CHP CHA TR) - tricolore



**OURAL DE L'ECHO DE LA FORET**  
1998-03-02 (M) LOF 141973/23012  
(CHA -TR) - tricolore



**MIDINE DES BOIS GEMMES**  
1996-02-07 (F) LOF 131323/24625  
(CHP -TR) - lemon



**RADENTIS  
SBRANCO**  
1991-07-01 (M) LOI  
ST448908 (CH IB, Ch.  
Int. Lav.) - lemon

**RADENTIS ALA** 1994-03-15 (F) LOI  
ST496649 (Ch T) - lemon



**HYPER DE L'ECHO  
DE LA FORET**  
1992-01-01 (M) LOF  
111469/16750 (CH T,  
CH A, TR GQ) - lemon

**IDOLE** 1993-12-02 (F) LOF  
120952/21094 - bluebelton



**IBOS DU VAL  
BARREAU**  
1993-08-20 (M) LOF  
120246/17836 (TR,  
CH A) - tricolore









**IENA DE L'ECHO DE  
LA FORET** 1993-04-24  
(F) LOF 117867/21315  
(Ch A) - lemon



**HYPER DE L'ECHO  
DE LA FORET**  
1992-01-01 (M) LOF  
111469/16750 (CH T,  
CH A, TR GQ) - lemon



**DAISY DE BÉHIGO**  
1988-06-11 (F) LOF  
95406/15337 (TR, CH A) - lemon

<p>Mère</p> <p><u>GONDOLLE DU MIROIR DES BRUNES</u> 2011-05-29 (F) LOF 216704/43096 (TAN) - bluebelton</p> 	<p><u>RADENTIS OSLO</u> 2003-02-18 (M) LOF 175114/27644 (CH.T. -CHP -CHA -CHIB -CHCS -TR) - bluebelton</p> 	<p><u>GIBELTARIK BORIS</u> 2000-12-14 (M) GKC02014 (Ch T GQ) - liver</p> 	<p><u>DODGE DEL TIRSO</u> 1998-02-14 (M) LOI LO9942918 (Ch IT IT-T, CHIB, Camp. Tr. (Ch GQ)) - bluebelton</p> 
	<p><u>COMTESSE</u> 2007-08-20 (F) LOF 195097/37553 - lemon</p> 	<p><u>ARIET ALESS SETTER</u> 2000-02-15 (F) LOI LO0058153 - bluebelton</p>	<p><u>LERRY</u> 1997-02-14 (M) LOI ST555862 (Ch GQ, Ch IT) - bluebelton</p> 
	<p><u>ARGOS</u> 2005-05-25 (M) LOF 183869/30602 - bluebelton</p>	<p><u>ULTRA</u> 2003-05-05 (M) LOF 172752/28365 - lemon</p>	<p><u>TESSY</u> 2002-04-25 (F) LOF 166475/33075 - tricolore</p>
	<p><u>STIRENE</u> 2001-04-27 (F) LOF 160213/29777 - lemon</p>	<p><u>JUPITER</u> 1994-02-15 (M) LOF 121378/19319 - lemon</p>	<p><u>OXANE</u> 1998-06-18 (F) LOF 143806/28376 - lemon</p>

Eleveur : Serge Gouya  
Puce : 250269606416263  
Sang italien (estimation) : 59 %  
Estimation des points au pédigrée : 22

## Taux de consanguinité (estimation) : 2.8 %

HYPER DE L'ECHO DE LA FORET (4,4 X 5,6) : 0.011719  
RADENTIS SBRANCO (4 X 5) : 0.004150  
COW BOY DES RIVES DE L'ESTRIGON (5,5,5 X 6,7,7) : 0.002930  
RADENTIS GIAN (6,6,8,8 X 6,7,7,7) : 0.002563  
ALMER (6,6,6 X 7,7,7) : 0.002197  
DECOR LOT (7,7,7,7,8 X 7,7,7,8,8,8,8,8) : 0.002167  
RADENTIS BORG (5,5 X 6) : 0.000977  
ASKAR DU PAYS BASQUE (5 X 7) : 0.000488  
DUN DEL MESCHIO (8,8 X 7,8,8,8) : 0.000244  
BOI (5 X 8) : 0.000244  
RADJAH DE ROC MIGNON (6 X 8) : 0.000137  
RADENTIS DIDO (6,7 X 7) : 0.000122  
ORFEO DELLA TRAPPOLA (6 X 8) : 0.000122  
AMBRA DEL DIANELLA (8,8,8 X 8) : 0.000092  
IDILLE DE ROC MIGNON (8,8,8 X 8) : 0.000092  
RAMSES II DE KERFEUIL (7,7,7 X 8) : 0.000061  
ISLAINE DE ROC MIGNON (7 X 8) : 0.000061  
ZORRO (8 X 8) : 0.000031

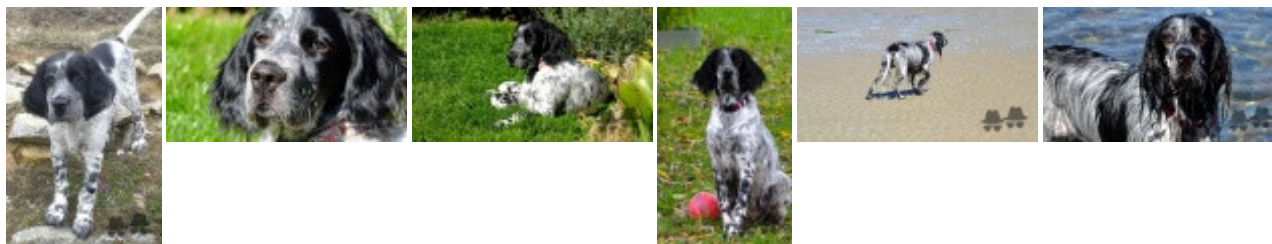
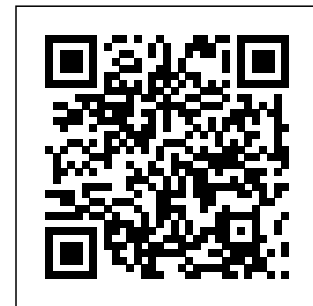

Note : les données ne sont pas garanties. Elles ont été entrées par les membres sans garantie d'exactitude.