

BIONDA DEL CENTRO MARCHE

2008-08-22 (F) LOI LO0979352
 Couleur : fegato marrone (liver tricolore)
[fiche affixe](#)

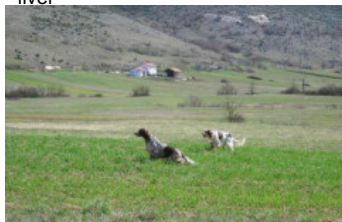

Père
RAIANO DIOR
 2001-01-19 (M)
 LOI LO0187664
 - liver



PALAZIENSIS PEPE 1997-07-03 (M)
 LOI LO99203608 - liver



RAIANO BIRBA 1993-11-26 (F) LOI
 ST491779 - lemon

GUERCINO DELLA FRATTONA
 1996-05-07 (M) LOI ST554737 -
 bluebelton

PALAZIENSIS NIVES 1995-11-13 (F)
 LOI ST529742 - liver

UTI DEL GIANTANO 1991-03-28 (M)
 LOI ST437773 - lemon

DEA DELL'ORIZONTE 1987-05-28
 (F) LOI ST348665 - lemon

**PICASSO DEL
 BINARIO** 1991-05-22
 (M) LOI ST449234
 (Camp. Ripr.) -
 bluebelton

**BOHEME DEL
 SOLE** 1989-05-25
 (F) LOI ST406045
 (Ch. Int. Lav., Ch. Ital.
 Lav.) - bluebelton

EGON BUZAHAZI
 1988-12-20 (M) LOI
 ST412406 (Ch. Ital. Lav.) -
 tricolore







PALAZIENSIS LARA 1993-07-06 (F)
 LOI ST482216 - bluebelton

RUSTY DEL DIANELLA
 1981-09-16 (M) LOI
 ST239142 (Ch. Int. Lav., CH
 GQ, Ch. Ital. Lav.) -
 bluebelton

GONA DEL PALISSANDRO
 1984-11-07 (F) LOI ST300477 - liver

ROCCHI DELL'ORIZONTE
 1979-04-29 (M) LOI ST201761 -
 bluebelton

ASSIA DELL'ORIZONTE 1985-06-18
 (F) LOI ST313919 - lemon

<p>Mère BRENDA 2005-09-20 (F) LOI LO0637421 - tricolore</p>	<p>BECKHAM 2002-06-16 (M) LOI LO02143991 (Camp. Tr. (Ch GQ) Camp. Ital. Lav. Camp. Int. Lav.) - tricolore</p> 	<p>ASTON DEL ZAGNIS 1998-05-10 (M) LOI LO9938501 - bluebelton</p> 	<p>OLAF 1990-04-30 (M) LOI ST422637 (Ch. Ital. Lav., Ch. Int. Lav., Camp. Ripr.) - bluebelton</p> 	
		<p>ISABELLA 1998-02-08 (F) LOI LO98121266 - tricolore</p>	<p>BIELLA DEL ZAGNIS 1994-12-22 (F) LOI ST515019 - tricolore</p>	<p>OSCAR 1990-04-30 (M) LOI ST422640 - bluebelton</p>
	<p>FURIA 2001-07-16 (F) LOI LO0217801 - bluebelton</p>	<p>FIERO 1996-08-10 (M) LOI ST551356 (CHGQ, Ch ITF, Ch IB, Ch ITT) - lemon</p> 	<p>VARDA 1994-08-03 (F) LOI ST519607 - bluebelton</p>	<p>ARNO 1988-04-17 (M) LOI ST374735 (Ch. Int. Lav., Camp. Ripr., Ch. Ital. Lav.) - lemon</p> 
		<p>GINA 1999-06-25 (F) LOI LO99191482 - bluebelton</p>	<p>INDIRA 1990-06-01 (F) LOI ST423625 (Ch IT) - lemon</p> 	<p>GOLIA 1992-09-03 (M) LOI ST476466 (Ch GQ) - bluebelton</p> 
			<p>FRANCINI'S MAREA 1992-09-12 (F) LOI ST473690 - bluebelton</p>	

Eleveur : marcaccio giancarlo / Propriétaire : langella giovanni

Puce : 982009105703899

Estimation des points au pédigrée : 9

Taux de consanguinité (estimation) : 2.2 %

DUN DEL MESCHIO (6,7,7,8,8,8,8,8 X 7,7,7,7,8,8,8,8,8,8,8,8,8,8) : 0.007294

DECOR LOT (6,6,7,7 X 6,6,6,6,7,7) : 0.006226

ROYAL MOZART (5,6 X 5,6) : 0.004532

LEM DEL RESEGONE (5,7,8 X 8,8,8,8) : 0.001343

EMO DELLA TRAPPOLA (5 X 6) : 0.001007

LOPEZ DELLA BASSANA (7,7 X 7,7,8) : 0.000610

MERA DELL ORSONE (5 X 8,8) : 0.000488

ATOS DELLE TORRICELLE (6 X 7,8) : 0.000366

TOBIA (7 X 7,7) : 0.000244

LAICA DI POMPIANO (7 X 7) : 0.000122

VAVA DEL TIDONE (8 X 7) : 0.000061

BRICK DEL ROVERE (8 X 8) : 0.000031

DAGA (8 X 8,8) : 0.000031

HERIC DEL VO' (8 X 8) : 0.000031



Note : les données ne sont pas garanties. Elles ont été entrées par les membres sans garantie d'exactitude.

