

MASSKO DE NEYANC

2016-05-08 (M) LOF 244480/42593
Color: FAU.PBL.ENV. (lemon) / Qualifications: TR / Dyspl.: B
Kenel



USSAN DU MAS D'EYRAUD
2003-10-21 (M) LOF 173466/28517
(CHGQ TRGQ CHITF) - lemon



Father
HARPER DE BÉHIGO 2012-01-12 (M)
LOF 220125/37326 (TR, CHP, CHGT, CHT.,
TRGQ, CHIT) - bluebelton

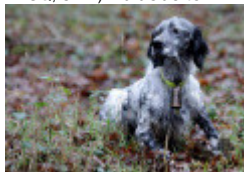

EVA DE BÉHIGO 2009-09-21 (F) LOF
206713/40860 (TR) - bluebelton

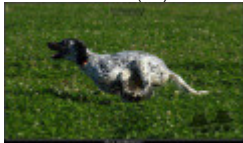

FIERO 1996-08-10 (M) LOI ST551356
(CHGQ, Ch ITF, Ch IB, Ch ITT) - lemon



ARNO 1988-04-17 (M) LOI ST374735
(Ch. Int. Lav., Camp. Ripr., Ch. Ital. Lav.) -
lemon



INDIRA 1990-06-01 (F) LOI ST423625
(Ch IT) - lemon



ROMANCE DU VAL DU RUTH
2000-05-10 (F) LOF 153660/28766 (Ch
P) - lemon



LAZZI DE MALAUSE 1995-12-15 (M)
LOF 130695/20981 (TR, CH P, CH T) -
lemon



NEVA DU VAL DU RUTH 1997-11-30
(F) LOF 141374/27189 - lemon



MAGIC DE KERFEUIL 1996-07-11 (M)
LOF 134276/21281 (TR, CH P, CH T) -
bluebelton



LORADA DE L'ECHO DE LA FORET
1995-05-14 (F) LOF 127517/22592 (TR,
CHA, CH P) - tricolore



CAPO DE LA ARMUÑA 1998-10-17 (M)
LOE 1061524 (Ch P, CHITc(04), TrCP(E01),
TrPR(E04)) - bluebelton



ULMA DE BÉHIGO 2003-01-03 (F) LOF
170367/33004 (TR) - bluebelton



SALTA DE BÉHIGO 2001-03-24 (F)
LOF 158026/29768 (TR, CH A) - lemon

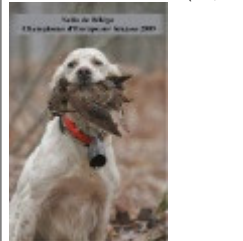

ELVIS DU PARC DES CHAUMES
2009-02-15 (M) LOF 202275/33904 (CH
P, CH T, TR) - tricolore



Mother
IRIS DES PAYS DE LOIRE 2013-07-10
(F) LOF 229831/46981 - bluebelton



VITO DU VAL CLAIR 2004-09-15 (M)
LOF 178361/29233 (TR, CH P) - tricolore



IVAN DU VAL CLAIR 1993-05-30 (M)
LOF 119869/17477 (TR, CH P, CH T) -
tricolore



PEPSIE DU VAL CLAIR 1999-11-18 (F)
LOF 151816/28232 (TR, CH P, CH CS) -
lemon



RADENTIS D'ESPANA 1995-05-22 (M)
LOE 990823 (Ch IT B, Ch GQ) - lemon



TOPAZE DE L'ECHO DE LA FORET
2002-05-26 (F) LOF 165658/31063 (TR,
CHA) - lemon



NIRTIE DE L'ECHO DE LA FORET
1997-06-23 (F) LOF 138882/25781 (Ch
P A) - tricolore



<p><u>EUROPE DES PAYS DE LOIRE</u> 2009-05-06 (F) LOF 203007/39840 (TAN, TR) - lemon</p> 	<p><u>VOLT DE LA DELLE DES POIERS</u> 2004-07-07 (M) LOF 178127/29227 (Ch P T) - lemon</p> 	<p><u>RIMBAULT DE LA CHAPELLE D'AILLET</u> 2000-08-26 (M) LOF 156347/26814 (TR, CH P) - bluebelton</p> 
	<p><u>UKRAINE 2 DE L'ECHO DE LA FORET</u> 2003-06-20 (F) LOF 171386/32544 (Ch P) - lemon</p> 	<p><u>ODJA DE LA DELLE DES POIERS</u> 1998-08-05 (F) LOF 145135/27989 (TAN) - lemon</p> 
		<p><u>PANGO DU MAS D'EYRAUD</u> 1999-06-15 (M) LOF 148377/24028 (TR CHA CHP CH.T. VOF/FTA) - lemon</p> 
		<p><u>RAVENN DE L'ECHO DE LA FORET</u> 2000-09-22 (F) LOF 156515/30213 (Ch P A, CH A) - bluebelton</p> 

[[Link...](#)] / Breeder: ALCARAZ FRANCIS / Owner: DE NEYANC (0565644961, franciscalcaraz@orange.fr)

ADN=compatible Father.

Size: 60 cm

Cotation (FR): 3

Chip : 250269812118185

DNA deposit

Italian breeding (estimated): 68%

Points in pedigree: 49

Estimated coefficient of inbreeding: 2.3 %

RADENTIS D'ESPANA (5 X 4) : 0.004395

MAGIC DE KERFEUIL (4 X 5) : 0.004059

RADENTIS GIAN (5,6,7,7,8,8 X 7,7,7,7) : 0.004021

DECOR LOT (6,7,7,7,7,8,8,8 X 8,8,8,8,8,8,8,8) : 0.002686

COW BOY DES RIVES DE L'ESTRIGON (6,6 X 6,7,8) : 0.001465

RADENTIS SBRANCO (6 X 5,5) : 0.000977

EMMA DE L'ECHO DE LA FORET (5 X 6) : 0.000977

COOL DE CODORNIS (5 X 6) : 0.000977

ALMER (6,8 X 7,7,7,8,8) : 0.000977

DUN DEL MESCHIO (7,8,8,8,8,8,8,8,8,8,8,8 X 8) : 0.000397

DEM (7,7,7,7,7 X 8,8) : 0.000366

UVA DE CODORNIS (6 X 7,8,8) : 0.000244

RADENTIS BORG (7,7 X 6,6,6) : 0.000244

BASSINO (7,7 X 7,8,8,8) : 0.000244

RAMSES II DE KERFEUIL (7 X 8,8,8,8) : 0.000183

UNE BELLE DE KERFEUIL (7,7,7,7 X 8) : 0.000183

ARO (7,8,8 X 8,8,8) : 0.000183

LEM DEL RESEGONE (8,8 X 7,8) : 0.000183

TWIST DE LA BASSE DORDOGNE (8 X 6,8,8) : 0.000183

NEDA DEL DIANELLA (7,8 X 8,8,8) : 0.000092

NINO DU RIO COROLLAN (8 X 7,8) : 0.000092

MUR (8,8 X 8) : 0.000061

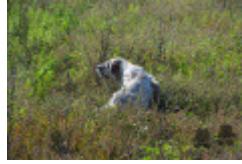
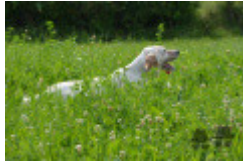

Note: data are entered by members. There is no guarantee about accuracy of data.

