





EVA DA QUINTA DOS TOURIS

2015-02-14 (F) LOP 512577
Couleur : Noi.PBl.Env (bluebelton)
[fiche affixe](#)

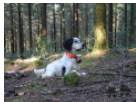

hosted by setter-anglais.fr

<p>Père</p> <p>ESSO DO VALE VIGA dit MESTRE ESSO 2009-04-07 (M) LOP 413581 - tricolore</p> 	<p>UREX (M) LOP 306767</p> 	<p>NAB DE LOS DESMONTES (M) LOP 218375 - Branco e Laranja</p>	<p>IHOR DE PLAYABARRI (M) LOE 601128</p>
	<p>ESTOLA DA QUINTA DO MEIRINHO 2023-06-15 (F) LOP 289561 - bluebelton</p>	<p>MALHA DU PIC DE LA GENTIANE 2017-03-05 (F) LOP 252808 - bluebelton</p>	<p>OREKA IDOLO (M) LOP 189589</p>
<p>Mère</p> <p>DANKA llamada LAIKA 2008-05-25 (F) LOP 397402 - lemon</p> 	<p>ICARO DA QUINTA DO MEIRINHO (M) LOP 365297</p>	<p>OREKA IDOLO (M) LOP 189589</p>	<p>OREKA EMO 1997-07-16 (M) LOE 0525519 - bluebelton</p>
	<p>IZZY DA COSTA D'OURO (F) LOP 344491</p>	<p>LORINDA DEL ZAGNIS 1999-05-23 (F) LOP 278952 - bluebelton</p>	<p>FREE-WOMAN (F) LOE 672738 - bluebelton</p>
		<p>TEJO DE ALFONTE 2019-05-13 (M) LOP 260957 - liver</p>	<p>OREKA EMO 1997-07-16 (M) LOE 0525519 - bluebelton</p> <p>RUTA (F) LOE 851610</p> <p> OLAF 1990-04-30 (M) LOI ST422637 (Ch. Ital. Lav., Ch. Int. Lav., Camp. Ripr.) - bluebelton</p> <p>TUTU DEL ZAGNIS 1992-08-18 (F) LOI ST472964 - bluebelton</p>
		<p>TIANA I DE ALFONTE (F) LOP - tricolore</p>	<p> HUGH II DE L'ECHO DE LA FORET 2012-06-08 (M) LOF 222626/37691 (TR CH.T. CH-FTP CHITF CHCFR CH-FGT TRGQ) - lemon</p> <p> ILIADE DES COLLINES LIMOUSINES 2013-09-28 (F) LOF 230941/46012 (TAN, TR) - tricolore</p> <p>inconnu</p> <p>inconnu</p>

Propriétaire : Pedro Pereira
Sang italien (estimation) : 61 %

Taux de consanguinité (estimation) : 3.7 %

OREKA IDOLO (3 X 3) : 0.033630
DUN DEL MESHIO (7,7,8,8,8,8 X 7,7,7,8,8,8,8,8) : 0.001221
DECOR LOT (6,6,7 X 6,6,6,7) : 0.001221
OLAF DEL TRE PONTI (6,7,8 X 6) : 0.000366
ROVAL MOZART (5,8 X 5) : 0.000252
DEM (7 X 6) : 0.000244
RADENTIS D'ESPANA (7 X 7) : 0.000122
RADENTIS SBRANCO (8,8 X 8,8) : 0.000092
ORFEO DELLA TRAPPOLA (8 X 7,8) : 0.000061
RADENTIS ALA (8 X 8,8) : 0.000031

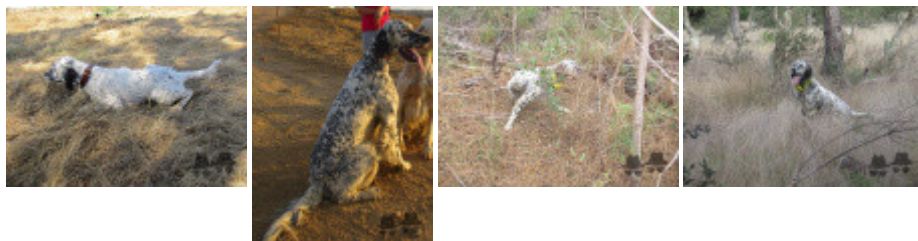

Note : les données ne sont pas garanties. Elles ont été entrées par les membres sans garantie d'exactitude.