

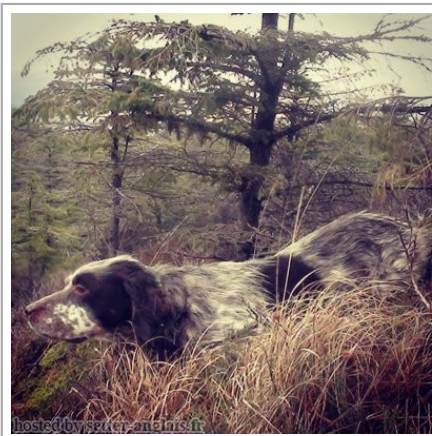





MARK DELLA SERPENTARA

2002-04-02 (M) LOI LO0282795
Couleur : Bianco Marrone (lemon)
[fiche affixe](#)



<p>Père SOLE DELLA SERPENTARA 1993-05-18 (M) LOI ST483929 (Camp. Tr. (Ch GQ)) - lemon</p> 	<p>BROOM DELLA SERPENTARA 1988-09-29 (M) LOI ST385420 (Ch. Int. Lav., Ch. Ital. Lav.) - lemon</p> 	<p>RALF DEL DIANELLA 1981-09-16 (M) LOI ST239141 (CH GQ, Camp. Ripr.) - bluebelton</p> 	<p>LEM DEL RESEGONE 1972-01-02 (M) LOI ST054069 (Camp. Ripr.) - bluebelton</p>  <p>MERA DELL ORSONE 1974-08-31 (F) LOI ST076086 (Ch Int.) - bluebelton</p>
<p>Mère EVA 1998-06-16 (F) LOI LO9929094 - bluebelton</p>	<p>BRENDA 1988-04-13 (F) LOI ST379044 - bluebelton</p>	<p>KALI DEL DIANELLA 1983-10-02 (F) LOI ST276269 (Camp. Ripr.) - lemon</p>	<p>PERICLE DEL DIANELLA 1981-07-21 (M) LOI ST238360 (Ch Ital L) - bluebelton</p> <p>MERA DELL ORSONE 1974-08-31 (F) LOI ST076086 (Ch Int.) - bluebelton</p>
	<p>DUBAT 1997-04-18 (M) LOI ST561023 - tricolore</p>	<p>DECOR LOI 1978-09-22 (M) LOI ST143178 (Ch IT, Ch T, CH GQ) - bluebelton</p> 	<p>IRGO 1976-01-24 (M) LOI ST102949 (Ch. Int. Lav.) - lemon</p> <p>BONA DEL MESCHIO 1975-11-22 (F) LOI ST095120 - bluebelton</p>
	<p>JAGA 1996-06-10 (F) LOI ST548763 - bluebelton</p>	<p>ZELINDA 1983-01-29 (F) LOI ST273582 - bluebelton</p> <p>BUK 1992-05-26 (M) LOI ST464324 - bluebelton</p> <p>BRIGITTE 1991-08-27 (F) LOI ST445615 - tricolore</p>	<p>ZIGOR 1978-05-15 (M) LOI ST137845 - lemon</p> <p>URSULA DEL SOLE 1978-03-26 (F) LOI ST131909 - lemon</p> <p>FLERO 1986-09-05 (M) LOI ST341104 - bluebelton</p> <p>LEDY DI NAZZARENO 1987-01-01 (F) LOI ST343876 - bluebelton</p>
		<p>FALOÒ 1991-05-24 (M) LOI ST439587 (Ch. Ital. Lav., Camp. Ripr.) - lemon</p> 	<p>NEGUS 1988-09-05 (M) LOI ST382982 (Camp. Tr. (Ch GQ), Camp. Int. Lav (Ch I T)) - bluebelton</p> <p>BICE 1988-07-26 (F) LOI 366512 - tricolore</p>
		<p>MISS DELLA MARIKA 1994-07-23 (F) LOI ST510755 - bluebelton</p>	<p>RADENTIS GIAN 1983-01-02 (M) LOI ST258470 (Ch. Ital. Lav., Ch. Int. Lav., Camp. Ripr.) - lemon</p> <p>MIA 1984-04-01 (F) LOI ST284436 - lemon</p>
			<p>MAL DEL DIANELLA 1989-07-27 (M) LOI ST400744 - bluebelton</p> <p>FARA 1991-05-10 (F) LOI ST453623 - bluebelton</p>

Propriétaire : Cecchetti Franco
Tatouage : 2SCF9
Estimation des points au pédigrée : 25

Taux de consanguinité (estimation) : 3 %

DECOR LOT (3 X 5,6) : 0.011719
LEM DEL RESEGONE (4,5 X 6,7,7,7,8) : 0.008308
MERA DELL ORSONE (4,4 X 6,8) : 0.004883
DUN DEL MESHIO (5 X 6,7,7,7,8,8) : 0.002197
CRISMANI DIK (5,5,6 X 7,8) : 0.000732
FRANCINI'S LINDA (5 X 7) : 0.000488
TRUEBA DELLA FAGIANA (7,7,7 X 8,8) : 0.000305
LINDO 3 DI CEREIA (7 X 8,8,8) : 0.000183
BRILL 2 DEL ROVERE (7,7,7,8 X 8) : 0.000153
VAVA DEL TIDONE (7,7,8 X 8) : 0.000153
CRISMANI OLAF (6,8 X 7,8,8,8) : 0.000153
BRICK DEL ROVERE (8,8,8,8 X 8) : 0.000122
ARNO II DI VAL D'IDICE (6,6,7 X 8) : 0.000061
MIS DEL CIDNEO (7 X 8) : 0.000061



Note : les données ne sont pas garanties. Elles ont été entrées par les membres sans garantie d'exactitude.

