

RAMBO Ilamada IRU

2017-08-09 (M) LOE 2391723
Couleur : blanco-naranja (lemon)



Père
DIK
2012-07-15 (M)
LOE 2238058
- lemon



DENDABERRI KIDE (M) LOE
1859486



DAKA DE LA MAZORRA (F) LOE
1779485 - tricolore

PALAZIENSIS RAMBO 1999-11-01
(M) LOI LO0060896 (Ch W0F/ICH, IT T,
ITF, Camp. Tr. (Ch GQ), CH(ES)T, CH(GB)T) -
lemon



GISTREDO FINCA (F) LOE 1732327

MOKO DE LA RIVERA DEL CEA
2002-12-17 (M) LOE 1387689
(TrCP(E.06), TrPR(E.06)CHITc(07),CH.E
cp(08)CH PSS) - lemon



BAIA DE LA CREANÇEE 2006-07-17
(F) LOE 1655961 - bluebelton



PALAZIENSIS PEPE
1997-07-03 (M) LOI
LO99203608 - liver

LADY 1994-04-30 (F) LOI ST499069
(Ch A) - bluebelton



GIBELTARIK BORIS
2000-12-14 (M)
GKC02014 (Ch T GQ) -
liver



**SARA DE
URTXUBIGANE dit
INDIA** 2005-03-01 (F)
LOE 1519311 (P.A.N.)
- liver









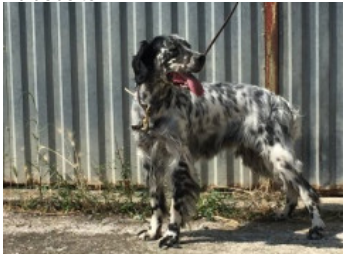

**PEKIN DE LA PLUME
DU PÉVÈLE**
1999-08-04 (M) LOE
1161116 - bluebelton

NASKA DE PLAYABARRI (F) LOE
1039079



**VERDI DE LA
PASSEE DE
LEPERON**
2004-03-05 (M) LOF
174987/28537 (TRGQ
TR) - lemon

**VOLLANDOISE DU PETIT
MONASTERE** 2004-02-29 (F) LOF
175016/0034041 - bluebelton

<p>Mère <u>LUR</u> 2013-09-20 (F) LOE 2161211 - bluebelton</p> 	<p><u>MIRO</u> 2006-03-03 (M) LOI LO0678097 (CH P, CH IT, TR GQ) - tricolore</p> 	<p><u>TODAY</u> 2001-05-07 (M) LOI LO01146212 (Camp. Tr. (Ch GQ)) - bluebelton</p> 	<p><u>PALAZIENSIS PEPE</u> 1997-07-03 (M) LOI LO99203608 - liver</p> 
	<p><u>DENDABERRI KINKA</u> (F) LOE 1859487</p> 	<p><u>ERNA</u> 2002-04-05 (F) LOI LO0286307 - bluebelton</p>	<p><u>PALAZIENSIS RAMBO</u> 1999-11-01 (M) LOI LO0060896 (Ch W0F/ICH, IT T, ITF, Camp. Tr. (Ch GQ), CH(ES)T, CH(GB)T) - lemon</p> 
		<p><u>GISTREDO FINCA</u> (F) LOE 1732327</p>	<p><u>OLIVER DI CROCEDOMINI</u> 1996-05-01 (M) LOI ST542412 - bluebelton</p>
			<p><u>BESSI DEL BOCIA</u> 1998-06-09 (F) LOI LO98150867 - tricolore</p>
			<p><u>LADY</u> 1994-04-30 (F) LOI ST499069 (Ch A) - bluebelton</p>
			<p><u>GIBELTARIK BORIS</u> 2000-12-14 (M) GKC02014 (Ch T GQ) - liver</p> 
			<p><u>SARA DE URTXUBIGANE dit INDIA</u> 2005-03-01 (F) LOE 1519311 (P.A.N.) - liver</p> 

[[Lien...](#)] / Eleveur : jose / Propriétaire : jose hermoso de mendoza (629890697, josehermendi@gmail.com)

Puce : 941000022216307

Sang italien (estimation) : 89 %

Estimation des points au pédigrée : 17

Taux de consanguinité (estimation) : 7.6 %

GISTREDO FINCA (3 X 3) : 0.032837
PALAZIENSIS RAMBO (3 X 3) : 0.031250
PALAZIENSIS PEPE (4 X 4,4) : 0.007935
DECOR LOT (8,8,8,8,8,8 X 7,7,8,8,8,8,8,8) : 0.001373
ROVAL MOZART (7,7,8 X 7,7,7,8,8) : 0.000549
RADENTIS SBRANCO (6,7,7,7 X 6,7,7) : 0.000488
RADENTIS GIAN (7,7,8,8,8 X 8,8,8) : 0.000366
ORFEO DELLA TRAPPOLA (7,7,8 X 8,8) : 0.000244
RADENTIS BORG (7,8,8,8,8 X 7,8,8) : 0.000122
AKIM (8 X 6) : 0.000122
LOPEZ DELLA BASSANA (8,8,8 X 8,8,8,8) : 0.000092
ATOS DELLE TORRICELLE (8,8 X 8,8,8) : 0.000092
LEM DEL RESEGONE (8,8 X 8) : 0.000061
EMO DELLA TRAPPOLA (7 X 7,7,8) : 0.000061
GIP DELLA BASSANA (7,8 X 7) : 0.000061

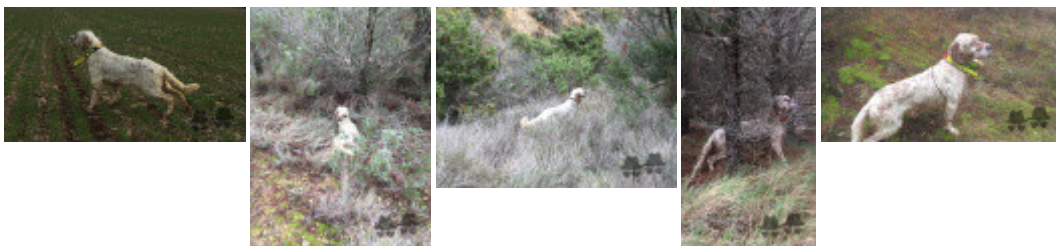

Note : les données ne sont pas garanties. Elles ont été entrées par les membres sans garantie d'exactitude.

