

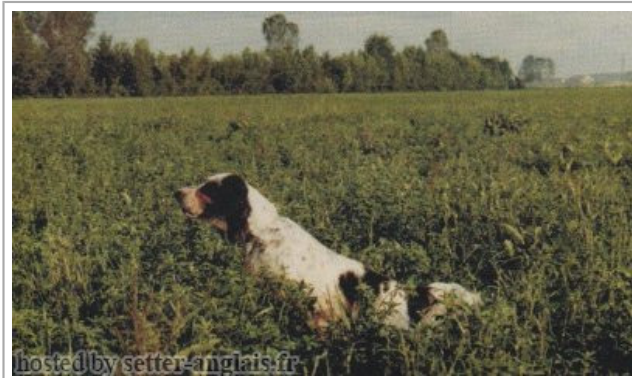





CIBA DELLA BASSANA

1979-03-15 (F) LOI ST200257

Color: TRICOLORE CON TESTA SIMMETRICA M (tricolore) / Qualifications: Camp. Ripr.
Kennel

Father <u>LOPEZ DELLA BASSANA</u> 1973-03-26 (M) LOI ST061329 (Ch IB, Ch I BT) - BIANCO 	<u>UP DI CERIA</u> 1970-07-08 (M) LOI ST30970 (Ch Italie B, Ch Reproducteur)	<u>LINDO 3 DI CERIA</u> 1961-06-07 (M) LOI 12103 (Ch L Ch Int) - lemon	<u>FARO 6°</u> (M) LOI ST8359-59 <u>WANDA 2° DELLE VALLATE</u> (F) LOI ST6664
		<u>LINA DI CERIA</u> 1966-01-01 (F) LOI ST17864	<u>OTTO DELLA NIVA</u> (M) LOI ST12518 <u>CRISMANI DAIANA</u> (F) LOI ST12118
	<u>AMBA DELLA BASSANA</u> 1969-09-26 (F) LOI ST24136	<u>NICO</u> (M) LOI ST22090	 <u>DUCA DI VAL D'IDICE</u> (M) LOI ST14339 (CH ITAL)
		<u>ALA</u> 1967-06-30 (F) LOI ST011901	<u>MILCA 3°</u> (F) LOI ST14472  <u>ERNFORD ZEPHIR</u> 1962-06-27 (M) LOI ST23012
Mother <u>TJNE DEL TARTARO</u> 1973-06-28 (F) LOI ST63814	<u>CRISMANI DUMBO</u> 1969-02-26 (M) LOI ST32957 - tricolore	<u>CRISMANI ASTRO</u> (M) LOI ST27622	<u>VALIANT WILL</u> (M) LOI ST16751 (CH) <u>CRISMANI BYSSHE</u> (F) LOI ST19301
		<u>CRISMANI CARY</u> (F) LOI 19304.64 	<u>BRILL 2 DEL ROVERE</u> 1958 (M) LOI 5903.58 <u>CRISMANI CALI</u> (F) LOI ST6834
	<u>FARA</u> 1971-04-14 (F) LOI ST037657	<u>SAULO DI CERIA</u> 1968-05-10 (M) LOI ST15347 (CHIT INTCH)	<u>DAVID ST 28814 DI TEIOLO</u> (M) LOI ST0064811 <u>LODA</u> (F) LOI ST12105
		<u>GAIA DELLE MORENE</u> (F) LOI ST26657	<u>BRICK ST16955 DEL CROCIONE</u> (M) LOI ST0021931 <u>LARA DELLE MORENE</u> (F) LOI ST8387

Breeder: LUI REMO / Owner: Remo Lui
 1ère femelle titrée Campione Assoluto.
 Points in pedigree: 32

Estimated coefficient of inbreeding: 2.2 %

[CRISMANI CALI](#) (5 X 4,6) : 0.004395
[CRISMANI DAIANA](#) (4 X 5) : 0.004028
[OTTO DELLA NIVA](#) (4 X 5) : 0.003906
[QUES DELLE MORENE](#) (7,7,7 X 6,6,6,6,8,8,8) : 0.001953
[TELL68](#) (7,7,8 X 6,6,7,7,8,8) : 0.001770
[ALA 28°](#) (7,8,8,8,8 X 7,7,7,7,8,8) : 0.001282
[LEO DELLA ZARA](#) (7,8,8,8,8 X 7,7,7,7,8,8) : 0.001282
[RAF2](#) (7,7 X 6,6,8) : 0.001038
[ASTRA 5](#) (6 X 5,5,7) : 0.000977
[QUEROS DELLE MORENE](#) (6,7 X 6,8) : 0.000854
[YANKEE BONDHU](#) (6 X 7,8,8) : 0.000244
[GONZAGHENSIS MUR](#) (7,7 X 8) : 0.000122
[QUERCIA DELLE MORENE](#) (8 X 7,7) : 0.000122
[PAN 2](#) (8 X 8,8,8,8,8,8) : 0.000061
[KIM 6](#) (8 X 7) : 0.000061



Note: data are entered by members. There is no guarantee about accuracy of data.