

AMERICA

2013-10-15 (F) LOI LO14231
Couleur : nero e bianco (bluebelton)

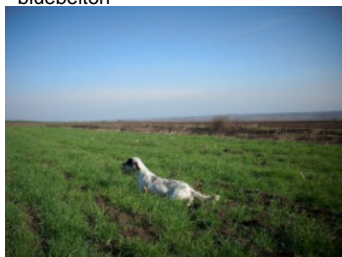

Père
HENRY DEL BINARIO
2010-06-10 (M)
LOI LO10121206
- bluebelton



NETTUNO DEL BINARIO 2001-02-26
(M) LOI LO01118808 (Ch. Ital. Lav.) -
bluebelton

BEA 2005-04-29 (F) LOI LO05116152
- bluebelton

SOCRATE DEL BINARIO 1995-11-05
(M) LOI ST536180 (Ch T Reproducteur) -
tricolore



ULLA DEL BINARIO 1996-06-09 (F)
LOI ST548181 - bluebelton

DERBY 1999-04-15 (M) LOI
LO99162837 - lemon

DIANA 1997-04-05 (F) LOI
LO98126264 - bluebelton

LURIO DEL BINARIO 1988-02-19 (M)
LOI ST366151 - tricolore

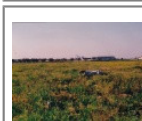

**PENELOPE DEL
BINARIO** 1991-05-22
(F) LOI ST449239 -
liver

**PICASSO DEL
BINARIO** 1991-05-22
(M) LOI ST449234
(Camp. Ripr.) -
bluebelton











SONNY DEL SOLE 1991-05-30 (F)
LOI ST440542 - bluebelton

ENEA 1995-09-05 (M) LOI ST531035
- bluebelton

ALA 1995-06-28 (F) LOI ST525477 -
lemon

ILIO CAMP
1992-05-03 (M) LOI
ST468051 (Ch. Ital.
Lav., Camp. Ripr.) -
bluebelton

MOLLY 1992-06-20 (F) LOI ST467624
- tricolore

<p>Mère <u>INGA</u> 2010-06-24 (F) LOI LO10197956 - liver</p> 	<p><u>BIG JIM</u> 2000-12-01 (M) LOI LO0188207 (CH GQ, Ch. Int. Lav., Camp. Ripr., Ch. Ital. Lav.) - liver</p> 	<p><u>LERRY</u> 1997-02-14 (M) LOI ST555862 (Ch GQ, Ch IT) - bluebelton</p> 	<p><u>ARNO</u> 1988-04-17 (M) LOI ST374735 (Ch. Int. Lav., Camp. Ripr., Ch. Ital. Lav.) - lemon</p> 
	<p><u>MACCHIOLINA DELLO ZORINO</u> 2002-09-30 (F) LOI LO0325121 - bluebelton</p> 	<p><u>RADENTIS TANGA</u> 1998-09-15 (F) LOI LO9958147 - lemon</p> 	<p><u>RADENTIS SBRANCO</u> 1991-07-01 (M) LOI ST448908 (CH IB, Ch. Int. Lav.) - lemon</p> 
	<p><u>ZIBEL</u> 1997-05-23 (M) LOI LO9814304 (Ch IT Ch IT B) - liver</p> 	<p><u>RADENTIS SBRANCO</u> 1991-07-01 (M) LOI ST448908 (CH IB, Ch. Int. Lav.) - lemon</p> 	<p><u>DIANNA</u> 1993-01-27 (F) LOI ST478000 - bluebelton</p>
	<p><u>LOLA DEL VARO</u> 1996-08-22 (F) LOI ST547484 - bluebelton</p>	<p><u>ASPIS</u> 1990-03-05 (M) LOI ST416169 (CH GQ, Camp. Ripr., Ch. Ital. Lav.) - bluebelton</p> 	<p><u>GIANNA DEL VARO</u> 1993-06-29 (F) LOI ST485058 - liver</p>

Eleveur : Bolognini Pierluigi / Propriétaire : Bolognini Pierluigi
Puce : 380260040333042
Estimation des points au pédigrée : 17

Taux de consanguinité (estimation) : 2 %

DECOR LOT (7,7,7,7,8,8 X 6,7,7,7,7,7,7,7,8) : 0.006470
ARNO (5 X 4,5) : 0.005859
DUN DEL MESCHIO (7,7,8,8,8,8,8,8 X 7,8,8,8,8,8,8,8,8) : 0.003723
RADENTIS GIAN (6 X 6,6,6,6,7,8) : 0.002319
BERNA (6 X 6,7) : 0.000732
LEM DEL RESEGONE (8,8,8 X 7,8) : 0.000275
ORFEO DELLA TRAPPOLA (7,7 X 7) : 0.000244
HALQA DELLA VECCHIA IRLANDA (7 X 6,7,7) : 0.000122
OMBRA DI VALMARECCHIA (6 X 8) : 0.000122
MORGAN (8 X 7,7,8,8) : 0.000061
GINA DI VAL D'IDICE (7 X 8) : 0.000061
BRUNA DELLA MARCIOLA (8 X 7,8,8,8) : 0.000031

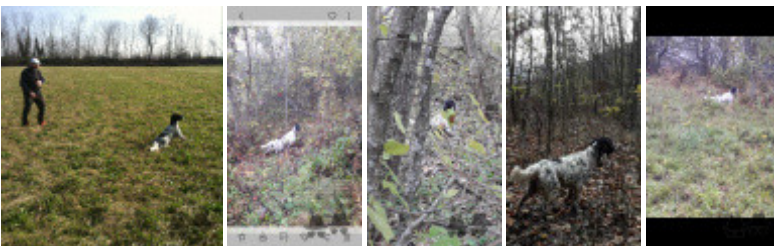

Note : les données ne sont pas garanties. Elles ont été entrées par les membres sans garantie d'exactitude.