

**BOSS**

2018-07-05 (M) LOE 2437496  
Couleur : Tricolor (tricolore)

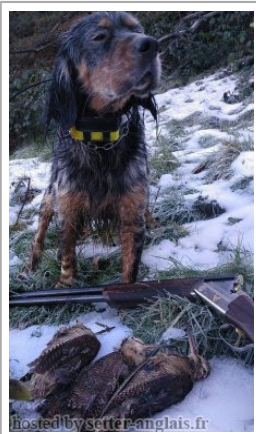

Père  
**CROOS DE SETTEROTUR DEL  
BLANCO**  
2015-05-09 (M)  
LOE 2258643  
- tricolore

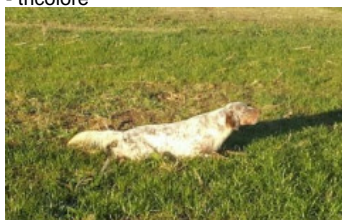

**HOBBY DEL ALTO EUME**  
2011-07-21 (M) LOE 2042077



**DREIN DE KELERCUN** 2008-08-01  
(F) LOF 199671/39693 - tricolore



**RENO DOZIERI** 2006-07-27 (M) LOE  
1883420 - bluebelton



**BETTI DE CUMBRAOS** (F) LOE  
1828517



**BOBET DI LORO PICENO**  
2003-08-10 (M) LOI LO041853 (Camp.  
Tr. (Ch GQ), Ch Ital. Lav., ChIT) - tricolore



**ASKELL DE COAT VIOLET**  
2005-04-13 (F) LOF 180606/34890  
(TR) - bluebelton

**BACO** 2003-08-18 (M) LOI  
LO03159103 - bluebelton

**KORAN DOZIERI** 2004-07-16 (F) LOI  
0541705 - bluebelton

**CRACK** 2004-08-12  
(M) LOI LO0519655 -  
tricolore



**VENUS DE CUMBRAOS** (F) LOE  
1453641

**RADENTIS NOMAR**  
1998-03-22 (M) LOI  
LO98133353 ((CHGQ CHIT /  
CHIT.B)) - liver







**TRUEBA DI LORO PICENO**  
1999-09-25 (F) LOI LO0049020 -  
BIANCO MASCHERA ASIMMETRICA  
SX E

**FRANCINI'S  
GOGA**  
1995-05-29 (M)  
LOF  
136151/20222

(TR CHA CHP CHITF CH.T. VOF/FTA  
VOF/FTP) - bluebelton



**TRISKELLE DE COAT  
VIOLET** 2002-06-17 (F) LOF  
166759/32999 (TR) -  
bluebelton

<p>Mère <u>ROA</u> 2015-05-18 (F) LOE 2258646 - bluebelton</p> 	<p><u>BRIO DE COAT VIOLET</u> 2006-07-08 (M) LOF 188851/30757 (TR) - bluebelton</p> 	<p><u>PONGO DU MAS D'EYRAUD</u> 1999-06-06 (M) LOF 148383/23912 (CHP -TRGQ -TR) - bluebelton</p> 	<p><u>FIERO</u> 1996-08-10 (M) LOI ST551356 (CHGQ, Ch ITF, Ch IB, Ch ITT) - lemon</p>	
		<p><u>SELVA DU MOULIN DE KEROMNES</u> 2001-05-07 (F) LOF 161138/34385 - tricolore</p> 	<p><u>JOCYA DU MAS D'EYRAUD</u> 1994-01-07 (F) LOF 121263/23625 (CHP -TR) - bluebelton</p>	<p><u>IAGO DE LAURENCIA</u> 1993-05-17 (M) LOF 118125/17541 (CH P, TR GQ) - tricolore</p>
		<p><u>KALY</u> 2008-06-22 (F) LOE 1820943 - tricolore</p>	<p><u>DAY DE PORTIZUELO</u> 2004-04-22 (M) LOE 1484507 - lemon</p> 	<p><u>JAKA</u> 1993-04-27 (F) LOF 117846/20407 (TR) - tricolore</p>
			<p><u>BRECA</u> 2001-06-19 (F) LOE 1259928 - lemon</p>	<p><u>PORTU PAGASARRI</u> 2000-04-18 (M) LOE 1196502 - lemon</p>
			<p><u>MAIA PAGASARRI</u> 1997-01-09 (F) LOE 851676 - lemon</p>	
			<p><u>ACEBO DE LA ARCEA</u> 1997-04-08 (M) LOE 885473 - lemon</p>	
			<p><u>MAIA PAGASARRI</u> 1997-01-09 (F) LOE 851676 - lemon</p>	

Eleveur : Rodrigo Manuel Fernández Gonzalez Tamara Fernández Rubio / Propriétaire : Julio Dimas Rodriguez Aller

Puce : 941000022653536

Sang italien (estimation) : 82 %

Estimation des points au pédigrée : 9

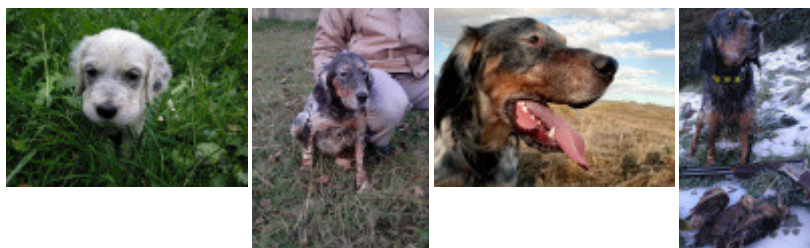

Note : les données ne sont pas garanties. Elles ont été entrées par les membres sans garantie d'exactitude.