







LODO DE ROSSULTE

(M) LOP 5889807
Couleur : Fau.PBl.Env. (lemon) / Titres : TrPr ; TrCP
[fiche affixe](#)



| | | | |
|---|---|---|---|
| Père <u>ESQUILO DE ROSSULTE</u> 2009-10-25 (M) LOP 430120 (TrGQ) - lemon  | <u>URI DE ROSSULTE</u> (M) LOP 358831 (TR GQ) - lemon | <u>EUSKITZE RIGOLETO</u> (M) LOE 1210159 - tricolore |  <u>TITO</u> 1998-06-08 (M) LOE 1109111 (TrGB(E.02)) - lemon |
| | | <u>PIANIGIANI'S BIJOU</u> 1996-10-10 (F) LOI ST555663 - lemon |  <u>NESKA</u> 1997-09-02 (F) LOE 873632 (Ch IT) - tricolore |
|  | <u>VEIA</u> (F) LOP 321342 (TrGQ) - tricolore | <u>RONDUP</u> 2000-03-28 (M) LOF 153077 - bluebelton | <u>MATH</u> 1996-05-21 (M) LOF 132285/20487 (CH P, TR) - bluebelton |
| | | <u>TALISCA DA PENHA DO NÔR</u> 2022-06-13 (F) LOP 281961 - bluebelton | <u>NIKITA</u> 1997-11-28 (F) LOF 141008/26271 (TR) - bluebelton |
| Père <u>ÉBOLA DE ROSSULTE</u> 2009-10-25 (M) LOP 288564 - bluebelton | <u>URI DE ROSSULTE</u> (M) LOP 358831 (TR GQ) - lemon | <u>EUSKITZE RIGOLETO</u> (M) LOE 1210159 - tricolore |  <u>TITO</u> 1998-06-08 (M) LOE 1109111 (TrGB(E.02)) - lemon |
| | | <u>PIANIGIANI'S BIJOU</u> 1996-10-10 (F) LOI ST555663 - lemon |  <u>NESKA</u> 1997-09-02 (F) LOE 873632 (Ch IT) - tricolore |
|  | <u>VEIA</u> (F) LOP 321342 (TrGQ) - tricolore | <u>RONDUP</u> 2000-03-28 (M) LOF 153077 - bluebelton | <u>MATH</u> 1996-05-21 (M) LOF 132285/20487 (CH P, TR) - bluebelton |
| | | <u>TALISCA DA PENHA DO NÔR</u> 2022-06-13 (F) LOP 281961 - bluebelton | <u>NIKITA</u> 1997-11-28 (F) LOF 141008/26271 (TR) - bluebelton |
| | | | <u>RAMBO DE MIRAIRE</u> (M) LOP 242215 |
| | | | <u>POLA DE ROSSULTE</u> (F) LOP 229078 |

Sang italien (estimation) : 60 %
Estimation des points au pédigrée : 31

Taux de consanguinité (estimation) : 25.3 %

URI DE ROSSULTE (2 X 2) : 0.125366

VEIA (2 X 2) : 0.125000

BOI (6,6,7,8 X 6,6,7,8) : 0.001709

ALMER (7,7,8 X 7,7,8) : 0.000366

LEM DEL RESEGONE (8,8,8,8 X 8,8,8,8) : 0.000122

ARO (8,8,8 X 8,8,8) : 0.000061



Résultats expositions

| Lieu | Date | Classe | Juge | Qualif. | Pts |
|--|------------|--------|-----------------|-------------|-----|
| PT Coruche Especializada CPCPB | 2019-06-01 | COM | António Aguilar | RCACS+1 EXC | 11 |
| Total des points | | | | | 11 |

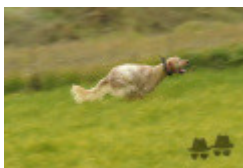

Note : les données ne sont pas garanties. Elles ont été entrées par les membres sans garantie d'exactitude.