

**RADENTIS FELIX 3**

2018-11-10 (M) LOI LO1923155  
Couleur : Bluebelton  
[fiche affixe](#)

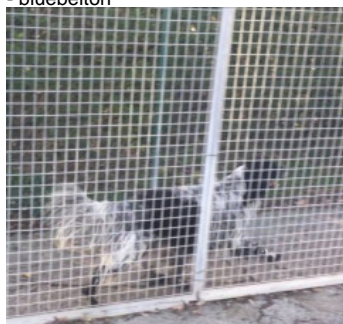

Père  
**LAPO**  
2013-09-13 (M)  
LOI LO13158416  
- bluebelton



**RADENTIS SOLO** 2008-03-08 (M)  
LOI LO093827 - bluebelton



**LOLA** 2007-10-03 (F) LOI  
LO08135658 - bluebelton

Mère  
**RADENTIS E. LUNA**  
2016-03-28 (F)  
LOI LO1683085  
- bluebelton

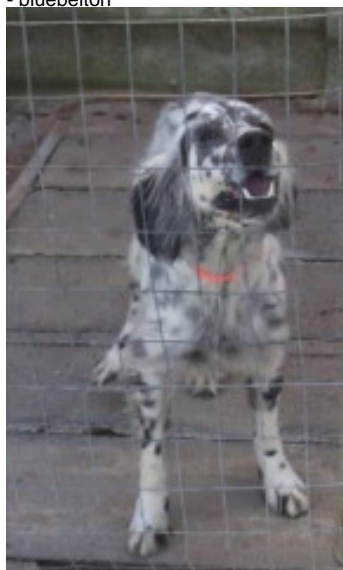

**RADENTIS AZOR 3** 2014-01-06 (M)  
LOI LO1440730 - liver



**RADENTIS CREMA 2** 2014-07-06 (F)  
LOI LO14133616 - lemon

**RADENTIS NOMAR** 1998-03-22 (M)  
LOI LO98133353 ((CHGQ CHITF /  
CHIT.B)) - liver



**RADENTIS QUERCIA** 2005-07-19 (F)  
LOI LO0620322 - bluebelton



**ULISSE** 2000-03-15 (M) LOI  
LO0139681 - bluebelton

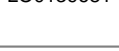

**ADY** 2005-10-23 (F) LOI LO0647591 -  
lemon

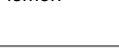

**RADENTIS INDIO** 2006-01-12 (M)  
LOI LO0653000 - lemon



**RADENTIS DORINA** 2008-04-11 (F)  
LOI LO0921078 - liver

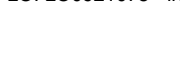

**RADENTIS ECO** 2009-02-02 (M) LOI  
LO10298 - lemon



**RADENTIS HELDA** 2012-03-19 (F)  
LOI LO1269641 - lemon

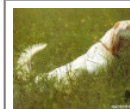

**RADENTIS SBRANCO**  
1991-07-01 (M) LOI  
ST448908 (CH IB, Ch.  
Int. Lav.) - lemon



**KELLI DELLA MARIKA** 1995-08-06  
(F) LOI ST530204 (Ch.  
Ital. Lav.) - bluebelton



**RADENTIS BOSS**  
1997-01-13 (M) LOI  
ST559823 - lemon

**DIANA** 2003-02-23 (F) LOI  
LO0350591 - bluebelton

**AYRTON** 1994-01-01 (M) LOI  
ST506374 - bluebelton

**PETTORANESE LEA** 1995-03-20 (F)  
LOI ST525881 - lemon

**CILE** 1999-05-26 (M) LOI  
LO99162404 - lemon

**STREGA** 2004-08-01 (F) LOI  
LO0529833 - lemon



**RADENTIS ZUM**  
2002-07-08 (M) LOI  
LO02161851 (Camp.  
Tr. (Ch GQ), Camp. Int.  
Lav., Camp. Ital. Lav.) -  
lemon

**RADENTIS NERINA** 1998-03-22 (F)  
LOI LO99821 - bluebelton

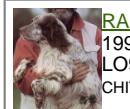

**RADENTIS NOMAR**  
1998-03-22 (M) LOI  
LO98133353 ((CHGQ CHITF /  
CHIT.B)) - liver

**RADENTIS SAMBA** 2003-09-11 (F)  
LOI LO0422205 - lemon



**RADENTIS CORFU**  
2004-01-10 (M) LOI  
LO0494355 - lemon

**BELA DI MONTE VESCOVO**  
2003-10-12 (F) LOI LO03149666 -  
bluebelton

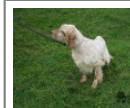

**RADENTIS EGON**  
2008-03-10 (M) LOI  
LO093806 - lemon



**RADENTIS NEVE**  
2005-07-31 (F) LOI  
LO0620304 (Ch It) -  
lemon

Eleveur : ORLANDO FABRI / Propriétaire : SETTER FOWLER (+905324053676, ozcansavran@gmail.com)

Puce : 380260020175916

Estimation des points au pédigrée : 3

## Taux de consanguinité (estimation) : 9.6 %

RADENTIS SBRANCO (4,5,7,7 X 5,5,6,6,6,6,6,7,7,8) : 0.028923

RADENTIS NOMAR (3 X 4,5) : 0.027054

RADENTIS BORG (5,5,6,7,8,8,8,8 X 6,6,6,6,7,7,7,7,7,8,8,8) : 0.010437

RADENTIS GIAN (6,6,6,7,7,8,8,8,8 X 7,7,7,7,7,7,8,8,8,8,8,8,8) : 0.009613

RADENTIS BOSS (4 X 5,5) : 0.008179

KELLI DELLA MARIKA (4 X 5,5,6,7) : 0.004997

DECOR LOT (7,7,7,7,7,7,7,8,8,8,8,8,8,8 X 8,8,8,8,8,8,8,8,8,8) : 0.003815

ODE DEL SOLE (5 X 6,6,6,7,8) : 0.001709

ZARA DELLA MARIKA (5,7 X 6,6,7,8) : 0.000671

FIorentina DEL BIDENTE (7,7,8 X 8,8) : 0.000122

AMBO DEL VARO (6 X 7,7,7,8,8) : 0.000122

DEM (7,8 X 8,8) : 0.000061

ROVAL MOZART (7 X 8,8,8) : 0.000061

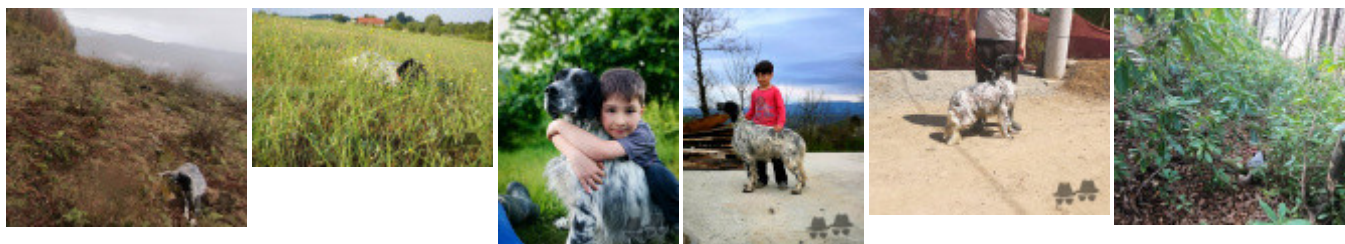
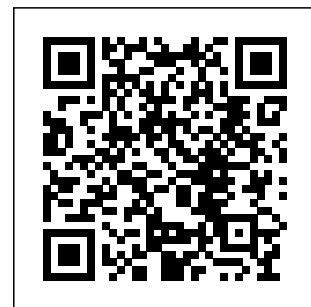

Note : les données ne sont pas garanties. Elles ont été entrées par les membres sans garantie d'exactitude.